

1		2		3		4		5		6	
Revision	Description			Revised	Date						
A	FIRST RELEASE			CONNIE	04/Jay/2022						
										PAGE	1 / 23

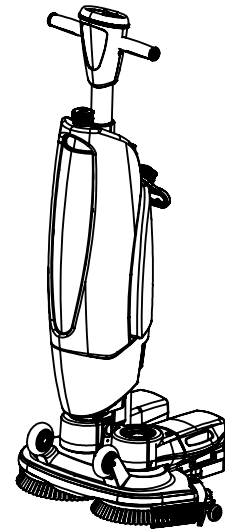
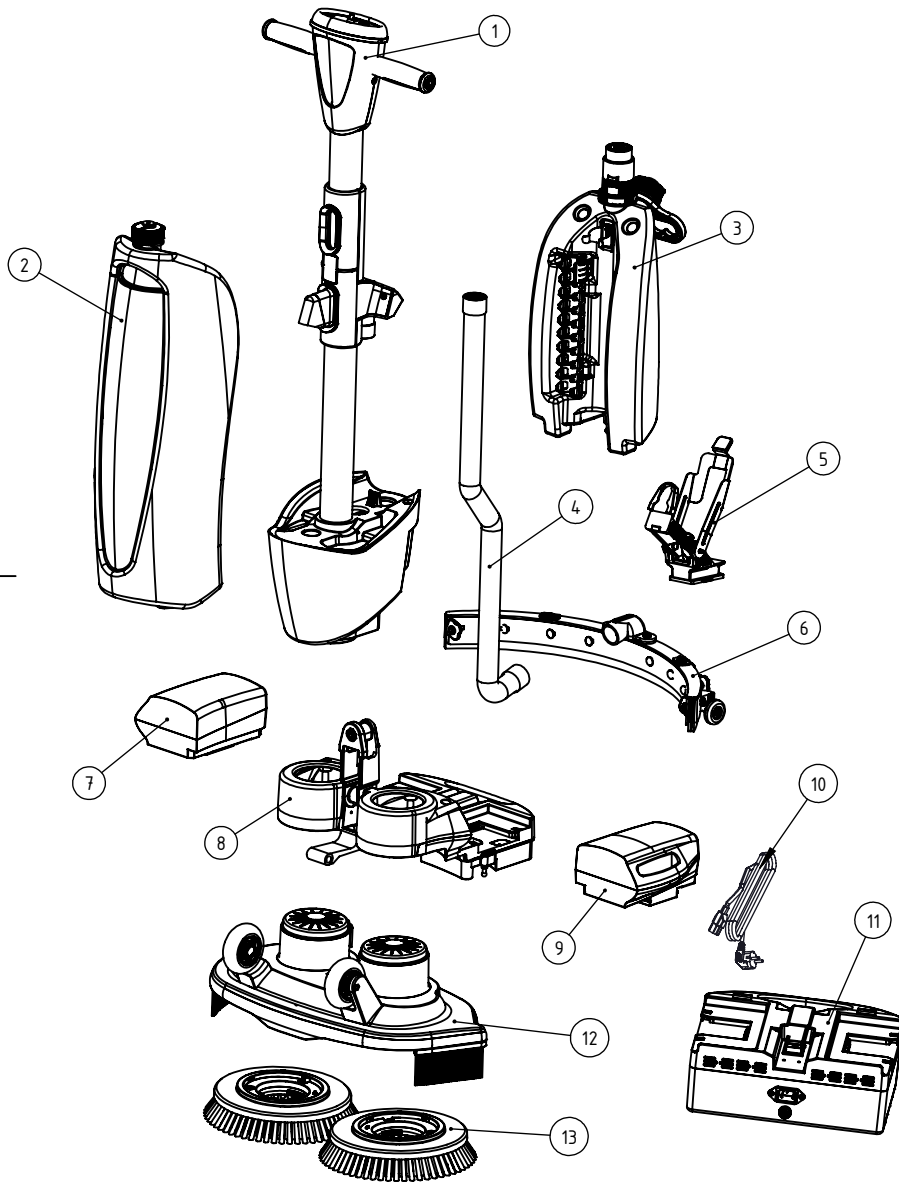

Item	P/N	Description	Qty.
1	TU.IMOP.230.2/00	ASSY TOP UNIT IMOP BLACK BUTTON	1
2	S.72.0088.4F	WHITE DIRT COMPARTMENT CAP LINE WITH FILTER/ANTIMICROBIAL	1
3	P.72.0081.2	ASSY SOLUTION TANK I-MOP XLDOSE	1
4	S.72.1094.0	STRETCH HOSE COMPLETE	1
5	P.72.0552.0	ASSY PARKING UNIT COMPLETE I-MOP XL&XXL	1
6	S.72.0096.2	SQUEEGEE ASSEMBLY [MCH 1416-1001-1006]	1
7	S.72.0079.357BSRA	ASSY BATTERY PACK GREY [RIGHT] BMS 14Ah [FR][W/O FUSE]	1
8	S.72.0065.01TS	ASSY MAIN LEVER UNIT IMOP CATAFORESE BLACK TOOLSENSE 10 MINUTES ALARMING	1
9	S.72.0074.357BSRA	ASSY BATTERY PACK GREY [LEFT] BMS 14Ah [FR][W/O FUSE]	1
10	72.0152.0	POWER CORD EUR 1.5 METER CB 3PIN	1
11	S.72.0344.3	IMOP BATTERY MCU CHARGER 3 PIN [9A] PSE+CB	1
12	BU.IMOP.230.36	ASSY BRUSH UNIT IMOP 24V SILVER	1
13	S.72.0092.797/797Y	ASS BRUSH IMOP COMPLETEBLUE BRISTLE   BLUE LOCKER	2
14	72.0042.2099.00 NO SHOW	MANUAL IMOP [ENGLISH]	1
15	72.0042.2099.03 NO SHOW	MANUAL IMOP CHARGER [ENGLISH]	1
16	72.0142.11 NO SHOW	DAMP-PROOF BAG 30g	2

<b>TOLERANCES UNSPECIFIED</b>		REMARK: -		<p style="text-align: center;"><b>SMT-FCT DONGGUAN</b>  <b>THE FRIENDLY FAMILY</b>          东莞硕能塑胶模具有限公司  <b>ASSEMBLY AND MOULDING OF CLEANING</b></p>					
LINE	ANGLE	MATERIAL: -							
.xxx ±0.005	x ±2°	APPROVED	CHECKED	DISGNE	REV.	A	PART NAME	IMOPXLU.FCT.0A EXPLODED VIEW	
.xx ±0.05	.x ±1.5°			CONNIE	UNIT	mm	PART NO	IMOPXLU.FCT.0A	
.x ±0.1	.xx ±1°				SCALE		PROJECT		A4
. ±0.2	.xxx ±0.5°								
xx ±0.5									
xxx ±1									
SHEET 1 OF 1	DATE			04/Jay/2022					

1		2		3		4		5		6	
Revision	Description			Revised	Date						
A	FIRST RELEASE			CONNIE	04/Jan/2021	PAGE 2 / 23					

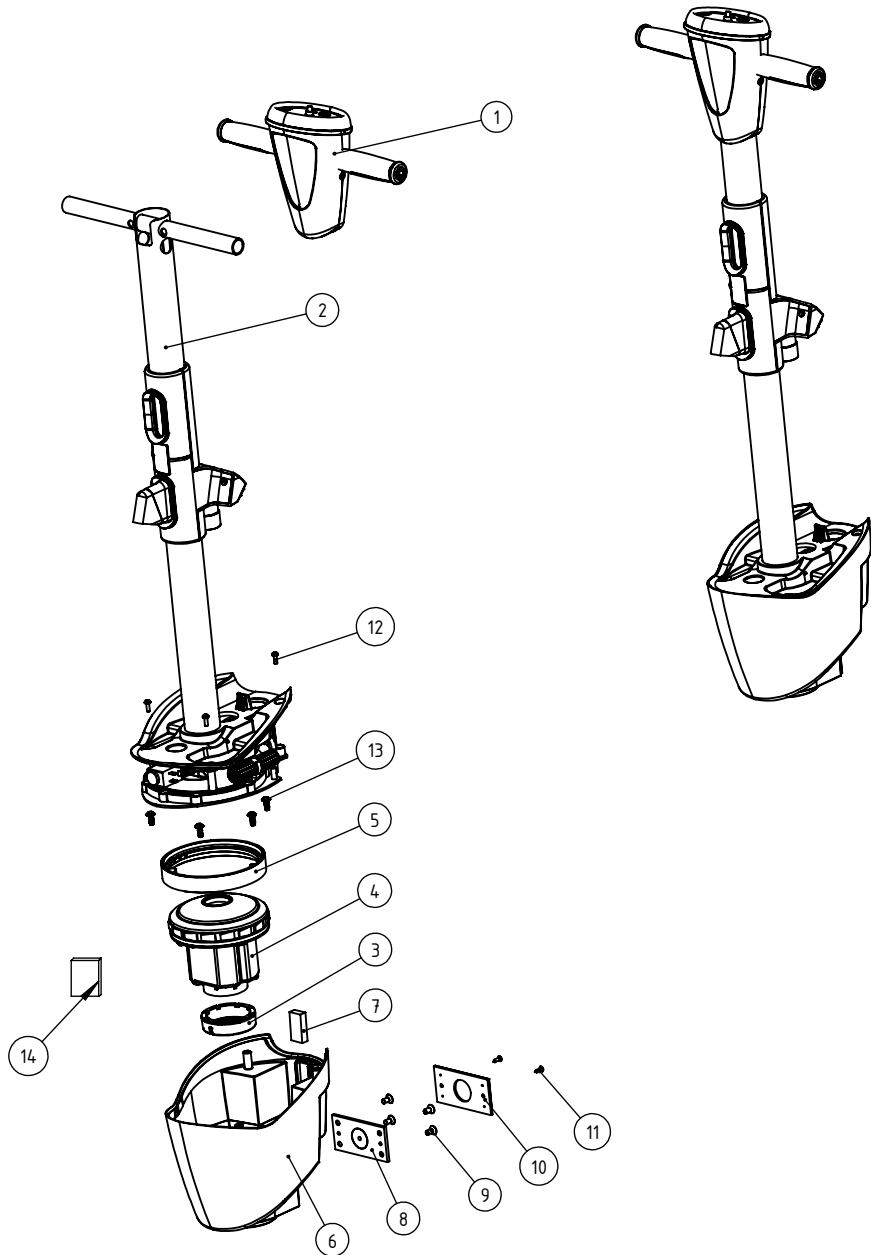

Item	P/N	Description	Qty.
	TU.IMOP.230.2/00	ASSY TOP UNIT IMOP BLACK BUTTON	
1	S.72.0064.2/00	ASSY CONTROL UNIT BLACK	1
2	S.72.0040.0	ASSY INLET TUBE [MCH 1416-1001-1024]	1
3	72.0034.0	VACUUM MOTOR SEALING BOTTOM [MCH 1416-1001-2047]	1
4	72.0035.0	DOMEL VACUUM CLEANER MOTOR [69.0007.0]	1
5	72.0112.0/A	VACUUM MOTOR SEALING SUPPORT [VER1]	1
6	72.0111.357	MOTOR UNIT COVER [MCH 1416-1001-2118], Kleur: Grey .357 P43	1
7	72.0051.0	MAGNET TOP UNIT 40X20X10MM [MCH 1416-1001-2044]	1
8	S.72.0031.2A	HINGE WELDING ASSY TOP UNIT [Ver2]	1
9	72.0033.1	COUNTER SUNK HEAD CAP SCREW M6X12 WITH NYLOK GLUE	4
10	72.0241.357	PLASTIC PLATE FOR HINGE WELDING ASSY, Kleur: Grey .357 (P43)	1
11	72.0240.0	COUNT SUNK SCREW M3.5X13 PHILPS HEAD	2
12	72.0121.1	SCREW M4X12, CROSS HEAD, STANDARD THREAD, SST	4
13	72.0026.0	SCREW WN 5451 50X14 EJOT DELTA PT	6
14	89.0467.2099.02	SERIAL NO. VACUUM MOTOR	1

<b>TOLERANCES UNSPECIFIED</b>		REMARK: -		<b>SMT-FCT DONGGUAN</b> <b>THE FRIENDLY FAMILY</b> 东莞硕能塑胶模具有限公司 <b>ASSEMBLY AND MOULDING OF CLEANING</b>					
LINE	ANGLE	MATERIAL: -							
.xxx ±0.005	x ±2°	APPROVED	CHECKED	DISGNE	REV.	A	PART NAME	IMOPXLU.FCT.0A EXPLODED VIEW	
.xx ±0.05	.x ±1.5°			CONNIE	UNIT	mm	PART NO	IMOPXLU.FCT.0A	
.x ±0.1	.xx ±1°						PROJECT		A4
. ±0.2	.xxx ±0.5°								
xx ±0.5									
xxx ±1									
SHEET OF	DATE			04/Jan/2021	SCALE				

1		2		3		4		5		6	
Revision	Description			Revised	Date						
A	FIRST RELEASE			CONNIE	04/Jan/2022						
										PAGE	3 / 23

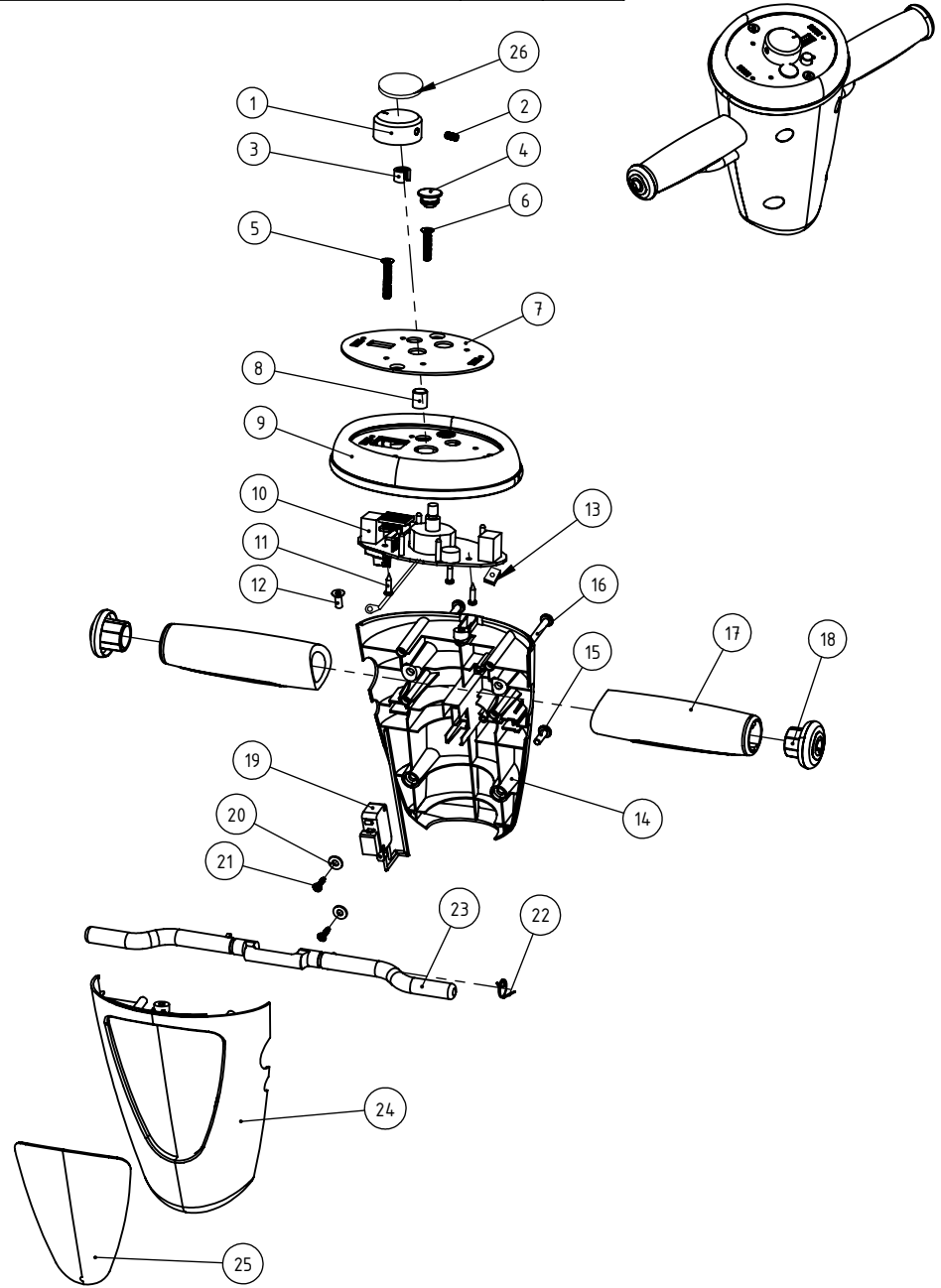

Item	P/N	Description	Qty.
	S.72.0064.2/00	ASSY CONTROL UNIT BLACK	
1	72.0155.5/0	TURNING BUTTON   NODIC OXIDATION M:AL BLACK	1
2	00.0115.0	HEXAGON SOCKET SET SCREW M4 X 8	1
3	72.0272.0	FIXATION INSERT TURNING BUTTON	1
4	72.0225.0/A	RUBBER BLOCK WATER SAVE ADJUSTMENT HOLE [A]	1
5	72.0273.0	M4X20 COUNTERSUNK SCREW STAINLESS STEEL	1
6	72.0273.1	M4X25 COUNTERSUNK SCREW STAINLESS STEEL	1
7	89.0467.2099.00B	ASSY AL. STICKER IMOP PLATE	1
8	72.0203.0	WATER SAVE BUTTON	1
9	72.0061.2F	TOP HOUSING CONTROL UNIT COLOR: WHITE + TIMER THICKEN RUBBER RING	1
10	72.0417.0A	TOP PCB IMOP + 30 DEGREE SWITCH [A]	1
11	85.1008.1	SCREW M3 X12 CROSSHEAD SELFTAPPING BL-NI, SST	13
12	00.0002.7	SCREW 4 X 10	3
13	72.0263.0	SWITCH WIRE CLAMP, Kleur: Black	1
14	72.0059.2C	REAR HOUSING CONTROL UNIT Color: White [C]	1
15	72.0121.1	SCREW M4X12, CROSS HEAD, STANDARD THREAD, SST	2
16	72.0122.1	SCREW M4X35CROSS HEAD, STANDARD THREAD, SST	2
17	72.0230.357	HANDLE GRIP WITHOUT PROTRUSION, Kleur: Grey.357 (P431C)	2
18	72.0229.797	END CAP GRIP WITH LOGO, Kleur: Blue .797 (P312C)	2
19	S.72.0060.3	ASSY POWER SWITCH CONTROL UNIT	1
20	72.0271.0	PLASTIC WASHER 9x4x1mm	2
21	72.0057.0	SCREW WN 5451 25X10 EJOT DELTA PT [MCH 1416- 1001-2150]	2
22	72.0228.1	SPRING_SWITCH LEVER DIA.0.8MM (Ver.1)	1
23	72.0063.797	HANDLE CONTROL UNIT [MCH 1416-1001-2065], Kleur: Blue .797	1
24	72.0064.2C	FRONT HOUSING CONTROL UNIT Color: White [C]	1
25	S.89.0467.2099.00P	ASSY AL.PLATE PRO WITH CLIP +3M TAPES [HANDLE] XL	1
26	89.0469.2099.24	REMOVE STICKER ON THE SWITCH	1

TOLERANCES UNSPECIFIED		REMARK:		<p style="text-align: center;"><b>SMT-FCT DONGGUAN</b> THE FRIENDLY FAMILY 东莞硕能塑胶模具有限公司 ASSEMBLY AND MOULDING OF CLEANING</p>			
LINE	ANGLE	-					
.xxx ±0.005	x ±2°	-		APPROVED	CHECKED	DISGNE	REV.
.xx ±0.05	.x ±1.5°	-				CONNIE	UNIT
.x ±0.1	.xx ±1°	-					mm
. ±0.2	.xxx ±0.5°	-					SCALE
xx ±0.5		-					PROJECT
xxx ±1		-					A4
SHEET 1 OF 1		DATE		04/Jan/2022		SCALE	

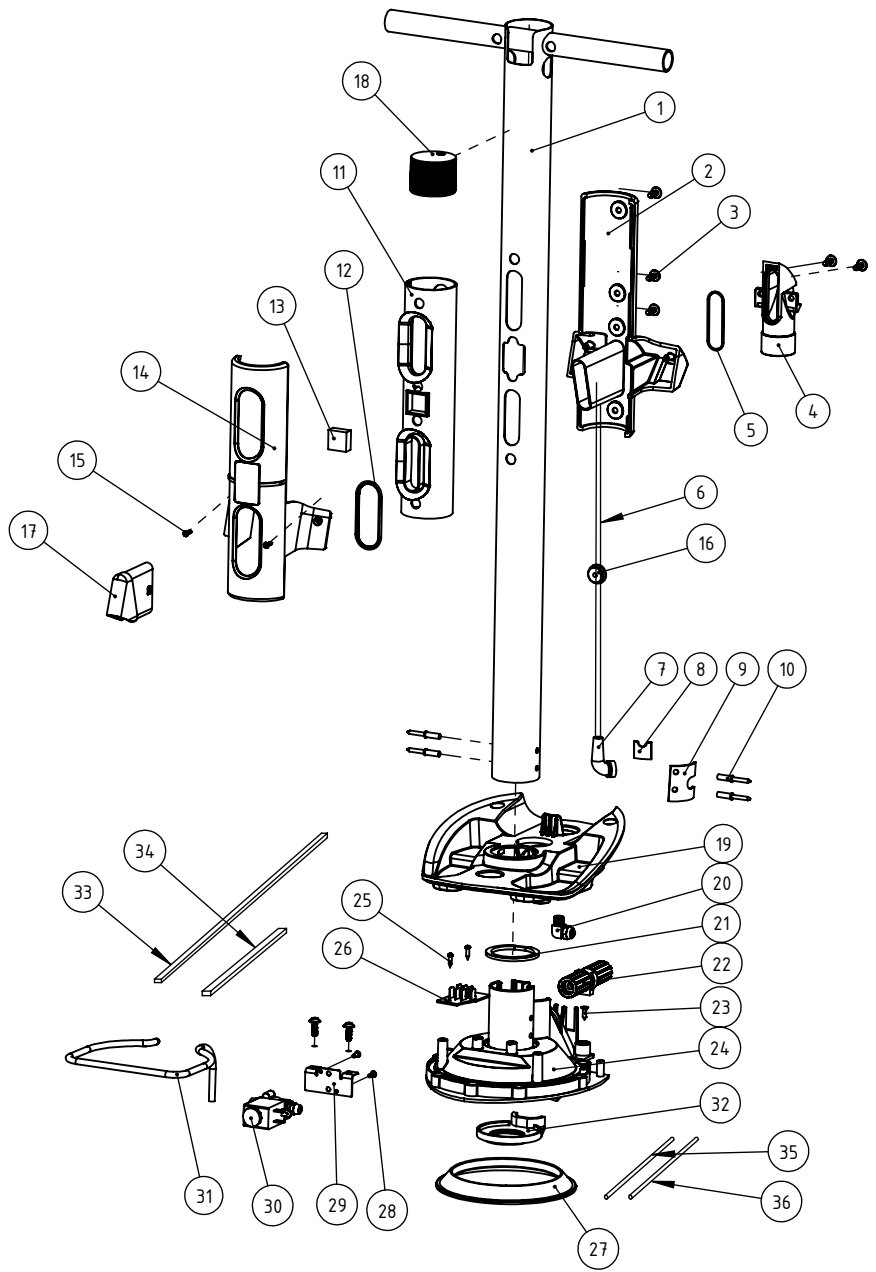

Item	P/N	Description	Qty.
	S.72.0040.0	ASSY INLET TUBE [MCH 1416-1001-1024]	
1	S.72.0041.0A	ASSY INLET TUBE WELDING - 1 PIECE	1
2	72.0055.357	TANK HOLDER REAR [MCH 1416-1001-2197], Kleur: Grey .357	1
3	72.0026.0	SCREW WN 5451 50X14 EJOT DELTA PT	6
4	72.0056.357A	STRETCH HOSE CONNECTOR [MCH 1416-1001-2199], Kleur Grey	1
5	72.0296.0	GASKET FOR HOSE CONNECTOR	1
6	S.72.0039.0/D	ASSY UTP CABLE (PVC+FIBRE) RJ45	1
7	72.0042.0	POWER CABLE GUIDING RUBBER [MCH 1416-1001-2187]	1
8	72.0268.0	SEALING RUBBER SHEET AL TUBE	1
9	72.0267.0	SEALING PRESSUR PLATE	1
10	72.0119.0	RIVET WITH DIA. 5MM & LENGTH 10 MM	4
11	72.0052.0	DIRT COMPARTMENT SEAL [MCH 1416-1001-2081]	1
12	72.0160.0	O RING WIRE DIA.3MM, OD46MM	1
13	72.0053.0	MAGNET TOP UNIT SMALL 20X20X10MM [MCH 1416-1001-2172]	1
14	72.0054.357	TANK HOLDER FRONT [MCH 1416-1001-2196], Kleur: Grey .357	1
15	72.0057.0	SCREW WN 5451 25X10 EJOT DELTA PT [MCH 1416-1001-2150]	2
16	72.0246.0	SEALING RING SIGAR UTP CONNECTOR	1
17	72.0163.1/996	TRANSPARENT PLASTIC DEFLECTOR DIRTY TANK	1
18	72.0038.0A	END CAP INLET TUBE [MCH 1416-1001-2152]	1
19	S.72.0113.357C	ASSY MOTOR UNIT TOP WITH CHROMING COUPLING	1
20	72.0049.1	ANGLE METAL CONNECTOR	1
21	72.0044.0	MOTOR UNIT FRAME RUBBER [MCH 1416-1001-2189]	1
22	S.72.0243.0	ASSEMBLY SIGAR UTP CONNECTOR	1
23	72.0240.0	COUNT SUNK SCREW M3.5X13 PHILPS HEAD	1
24	72.0114.357	MOTOR UNIT FRAME [MCH 1416-1001-2122], Kleur: Grey .357	1
25	85.1008.1	SCREW M3 X12 CROSSHEAD SELFTAPPING BL-NI,SST	1
26	72.0182.0/A	PCB MAGNETIC VALVE & VAC MOTOR CONNECTION [A]	1
27	72.0045.0/A	VACUUM MOTOR SEALING TOP SHARE HARDNESS 45	1
28	72.0206.1	SCREW WN 5451 50X14 EJOT DELTA PT	2
29	72.0050.1A	MAGNETIC VENTIL FIXATION PLATE STAINLESS STEEL	1
30	S.72.0026.6	ASSY MAGETIC VALVE PARKER	1
31	72.0022.2	WATER CHANNEL DIA.6MM L:225mm	1
32	72.0352.0	CENTER SEALING GASKET TOP VACUUM MOTOR	1
33	72.0209.0B	SEALING GASKET EVA 3X1.5X593MM	1
34	72.0210.0B	SEALING GASKET EVA 4X2.5X150MM	1
35	72.0127.0	187 TERMINAL + WIRE 14AWG, RED, L=280mm, 250 TERMINAL	1
36	72.0128.0	187 TERMINAL + WIRE 14AWG, BLACK, L=280mm, 250 TERMINAL	1
37	00.0117.0 NO SHOW	GULE ND401	1
38	72.0232.0 NO SHOW	THREAD SEALING ADHESIVE	0.02

<b>TOLERANCES UNSPECIFIED</b>		REMARK: -		<b>SMT-FCT DONGGUAN</b> <b>THE FRIENDLY FAMILY</b> 东莞硕能塑胶模具有限公司 <b>ASSEMBLY AND MOULDING OF CLEANING</b>			
LINE	ANGLE	MATERIAL: -		APPROVED	CHECKED	DISGNED	REV.
.xxx ±0.005	x ±2°					CONNIE	UNIT
.xx ±0.05	.x ±1.5°						mm
.x ±0.1	.xx ±1°						PROJECT
. ±0.2	.xxx ±0.5°						SCALE
xx ±0.5							DATE
xxx ±1							04/Jan/2022
SHEET OF		DATE		04/Jan/2022		SCALE	

1		2		3		4		5		6	
Revision	Description			Revised	Date						
A	FIRST RELEASE			CONNIE	04/Jan/2022						
										PAGE	5 / 23

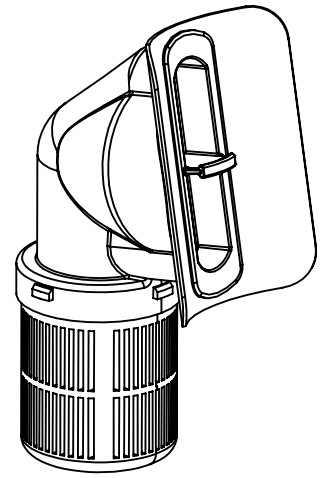
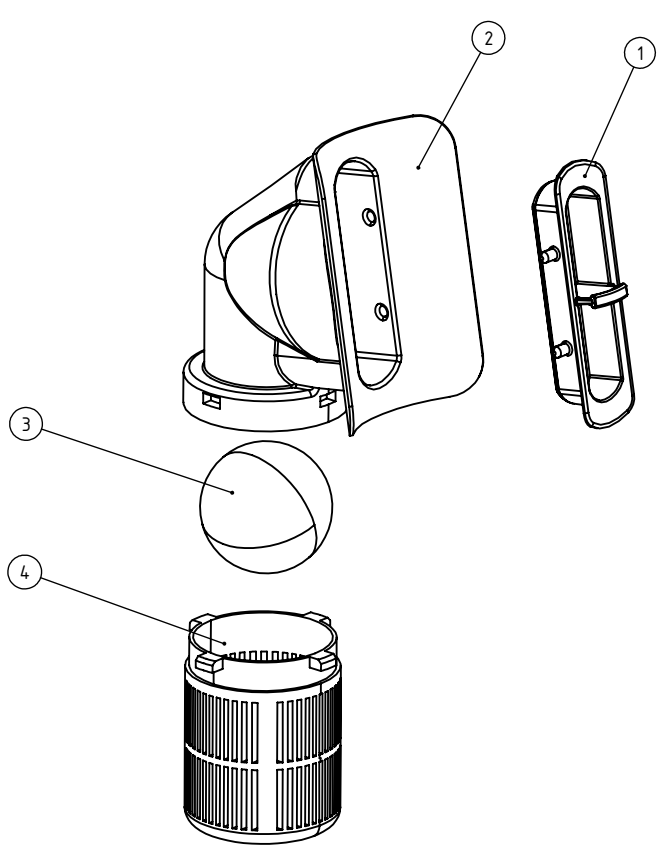

Item	P/N	Description	Qty.
	S.72.0407.8	ASSY FLOAT BALL	
1	72.0406.8	HOUSING SUPPORT YELLOW P122C	1
2	72.0408.0A	FLOAT BALL HOUSING	1
3	72.0407.0A	FLOAT BALL 35MM	1
4	72.0405.8A	FLOAT BALL CAGE YELLOW P122C	

<b>TOLERANCES UNSPECIFIED</b>		REMARK: -		<b>SMT-FCT DONGGUAN</b> <b>THE FRIENDLY FAMILY</b> 东莞硕能塑胶模具有限公司 <b>ASSEMBLY AND MOULDING OF CLEANING</b>			
LINE	ANGLE	MATERIAL: -					
.xxx ±0.005	x ±2°	APPROVED	CHECKED	DISGND	REV.	A	PART NAME
.xx ±0.05	.x ±1.5°			CONNIE	UNIT	mm	PART NO
.x ±0.1	.xx ±1°				SCALE		PROJECT
. ±0.2	.xxx ±0.5°						
xx ±0.5							
xxx ±1							
SHEET OF		DATE		04/Jan/2022		A4	

1		2		3		4		5		6	
Revision	Description	Revised	Date					PAGE		6 / 23	
A	FIRST RELEASE	Connie	04/Jan/2022								

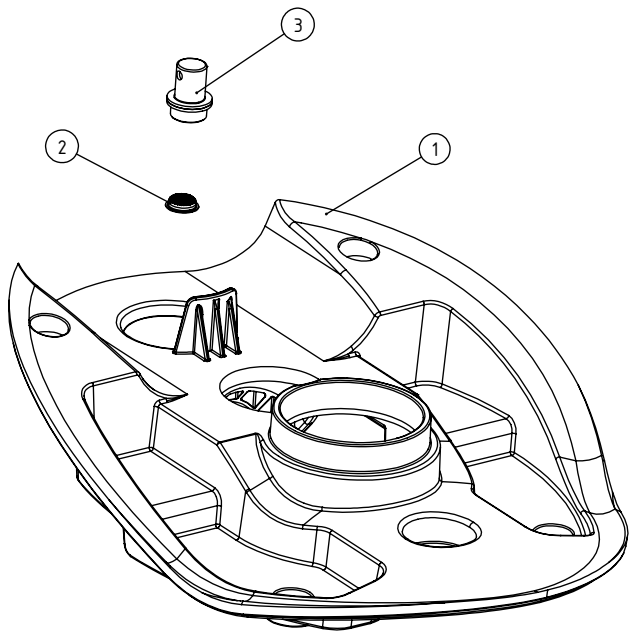

Item	P/N	Description	Qty.
	S.72.0113.357C	ASSY MOTOR UNIT TOP WITH CHROMING COUPLING	
1	72.0113.357A	MOTOR UNIT TOP	1
2	72.0413.0	METAL GREASE FILTER	1
3	72.0412.0B	WATER INLET COUPLING CHROMING+RUBBER WASHER	1

<b>TOLERANCES AND DIMENSIONS</b> (UNLESS OTHERWISE SPECIFIED)		MATERIAL:		 <b>东莞硕能塑胶模具有限公司</b> Dongguan Solid-CST Plastic Molding Co., Ltd 东莞市石碣镇新风西路99号 No.99 XinFeng West Road ShiJie Town DongGuan City China						
0.5-3mm	±0.1mm	COLOR:								
3-6mm	±0.1mm	TREATMENT:								
6-30mm	±0.2mm	APPROVED	CHECKED	DISGNE	REV.	-	PART NAME	IMOPXLU.FCT.0A EXPLODED VIEW		
30-120mm	±0.3mm			Connie	UNIT	mm	PART NO	IMOPXLU.FCT.0A		
120-400mm	±0.5mm			04/Jan/2022	SCALE	1:1	PROJECT			
ANGLES	±1.0°									
HOLE Ø	±0.1mm									

1		2		3		4		5		6	
Revision	Description			Revised	Date						
A	FIRST RELEASE			CONNIE	04/Jan/2022						
										PAGE	7 / 23

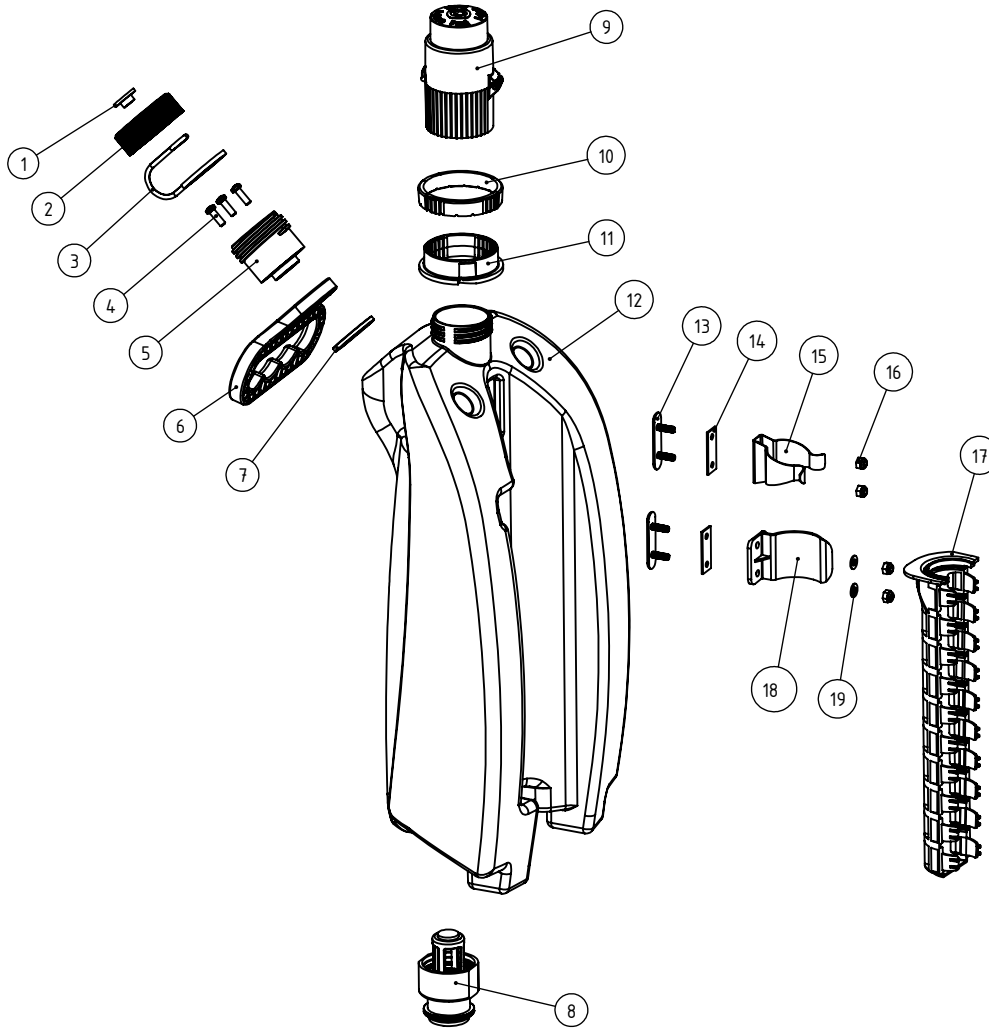

Item	P/N	Description	Qty.
	P.72.0081.2	ASSY SOLUTION TANK I-MOP XL DOSE	
1	72.0254.1	SLEEVE CAP HOLDER CLEAN TANK	1
2	72.0264.357	CAP WITHOUT HOLE Color: Grey [P431C]	1
3	72.0252.0	CAP HOLDER	1
4	00.0121.2	SCREW M4X12 CROSSHEAD MACHINE STAINLESS	3
5	72.0484.357	I-DOSE FILLING HOLE ADAPTOR BLUE [P312C]	1
6	72.0489.357	SOLUTION TANK LIFTING HANDLE GREY P431C	1
7	72.0486.0	I-DOSE FILLING HOLE ADAPTOR FIXING PLATE	1
8	S.72.0085.0	WATER COUPLING VERSION 2	1
9	S.72.0433.0	ASSY I-DOSE INJECTOR HOUSING	1
10	72.0480.357	I-DOSE COLOR CODING RING +PRINT	1
11	72.0481.357	I-DOSE COLOR CODING FLANGE BASE	1
12	72.0081.L1	LOGO PRINT SOLUTION TANK IMOP XL DOSE	1
13	72.0253.0	HOLDER PLATE CLIP CLEAN TANK	2
14	72.0290.0	RUBBER CUSHION FOR METAL CLIP	2
15	72.0288.0	METAL CLIP CLEAN TANK	1
16	72.0261.0	NUT M4 NYLON STAINLESS	4
17	72.0431.0	DOSE CUP HOLDER	1
18	72.0430.0	TUBE CLIP	1
19	00.0106.1	WASHER 9X4X0.8MM Stainless 2 PC	2

<b>TOLERANCES UNSPECIFIED</b>		REMARK:		<b>SMT=FCT_DONGGUAN</b> <b>THE FRIENDLY FAMILY</b> 东莞硕能塑胶模具有限公司 <b>ASSEMBLY AND MOULDING OF CLEANING</b>			
LINE	ANGLE	-					
.xxx ±0.005	x ±2°	MATERIAL: -		APPROVED	CHECKED	DISGNE	REV.
.xx ±0.05	.x ±1.5°						A
.x ±0.1	.xx ±1°					CONNIE	UNIT
. ±0.2	.xxx ±0.5°					mm	PART NAME
xx ±0.5						IMOPXLU.FCT.0A EXPLODED VIEW	SIZE
xxx ±1				04/Jan/2022	SCALE	PROJECT	A4

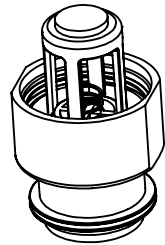
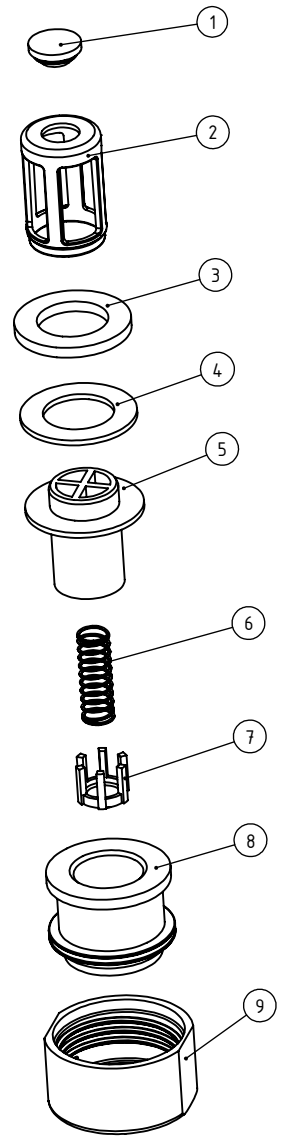

Item	P/N	Description	Qty.
	S.72.0085.0	WATER COUPLING VERSION 2	
1	72.0192.6	RUBBER BLOCK FILTER	1
2	72.0085.0	WATER COUPLING FILTER	1
3	72.0192.5	RUBBER GASKET ID 19mm, OD31mm, T=1.5mm	1
4	72.0192.5/A	RUBBER GASKET ID 19mm, OD31mm, T=3mm	1
5	72.0192.2/375A	HOUSING OF VALVE	1
6	72.0192.3/A	SPRINGWATER COUPLING (A)	1
7	72.0192.4/357A	VALVE WATER COUPLING, GREY (A)	1
8	72.0192.1	HOUSING WATER COUPLING	1
9	72.0289.0/8	METAL CAP WATER COUPLING, YELLOW	1

<b>TOLERANCES UNSPECIFIED</b>		REMARK: -		<b>SMT-FCT DONGGUAN</b> <b>THE FRIENDLY FAMILY</b> 东莞硕能塑胶模具有限公司 <b>ASSEMBLY AND MOULDING OF CLEANING</b>			
LINE	ANGLE	MATERIAL: -		APPROVED	CHECKED	DISGND	REV.
.xxx ±0.005	x ±2°					CONNIE	UNIT
.xx ±0.05	.x ±1.5°						mm
.x ±0.1	.xx ±1°						PART NO
. ±0.2	.xxx ±0.5°						IMOPXLU.FCT.0A
xx ±0.5							SIZE
xxx ±1							A4
SHEET OF		DATE		04/Jan/2022		SCALE	



1		2		3		4		5		6	
Revision	Description			Revised	Date						
A	FIRST RELEASE			CONNIE	04/Jan/2022	PAGE 9 / 23					

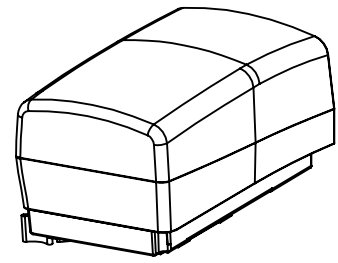
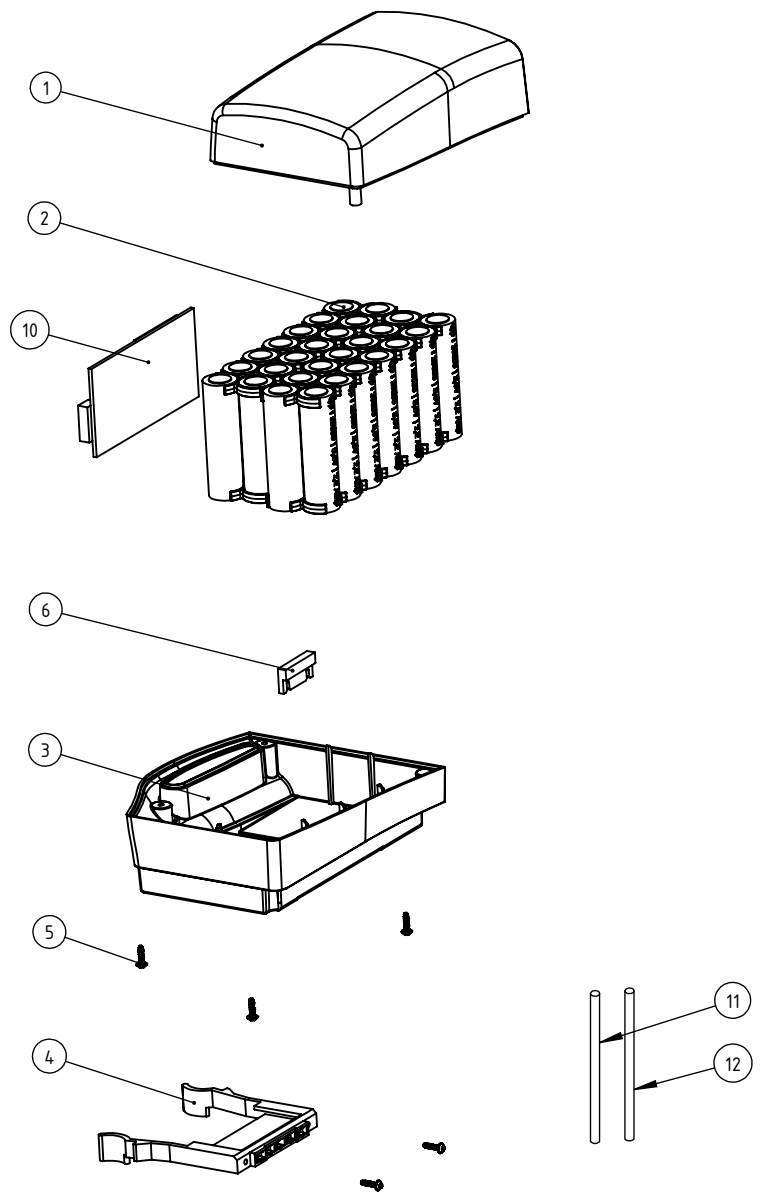

Item	P/N	Description	Qty.
	S.72.0074.357BSRA	ASSY BATTERY PACK GREY [LEFT] BMS 14Ah [FR][W/O FUSE]	
1	72.0078.357R	BATTERY PACK HOUSING TOP LEFT GREY [FIRE RESISTANT]	1
2	72.0131.1/C	BATTERY PACK CELLS WITH BMS [14Ah] [W/O FUSE]	1
3	72.0074.357R	BATTERY PACK HOUSING BOTTOM LEFT GREY [FIRE RESTANT]	1
4	72.0075.797	BATTERY CONNECTOR FEMALE, BLUE, LEFT (P312C)	1
5	72.0057.0	SCREW WN 5451 25X10 EJOT DELTA PT	6
6	72.0218.0	LIMITATION BLOCK FEMALE CONNECTOR	1
7	72.0170.0 NO SHOW	BUBBLE WRAP BAG 250x210	1
8	89.0469.2099.05 NO SHOW	SERIAL NO. BATTERY (C)	1
9	89.0469.2099.06BM NO SHOW	STICKER SAFETY ADVISE FOR BATTERY LEFT BMS	1
10	72.0284.0	BMS BOARD IMOP BATTERY	1
11	72.0129.0	BATTERY CONNECTOR + WIRES 14AWG, RED, L=250mm	1
12	72.0130.0	BATTERY CONNECTOR + WIRES 14AWG, BLACK, L=250mm	1

<b>TOLERANCES UNSPECIFIED</b>		REMARK: -		<b>SMT-FCT DONGGUAN</b> <b>THE FRIENDLY FAMILY</b> <b>东莞硕能塑胶模具有限公司</b> <b>ASSEMBLY AND MOULDING OF CLEANING</b>					
LINE	ANGLE	MATERIAL: -							
.xxx ±0.005	x ±2°	APPROVED	CHECKED	DISGNE	REV.	A	PART NAME	IMOPXLU.FCT.0A EXPLODED VIEW	
.xx ±0.05	.x ±1.5°			CONNIE	UNIT	mm	PART NO	IMOPXLU.FCT.0A	SIZE
.x ±0.1	.xx ±1°				SCALE	1:1	PROJECT		A4
. ±0.2	.xxx ±0.5°								
xx ±0.5									
xxx ±1									

1	2		3		4		5		6	
Revision	Description		Revised	Date						
A	FIRST RELEASE		CONNIE	04/Jan/2022	PAGE 10 / 23					

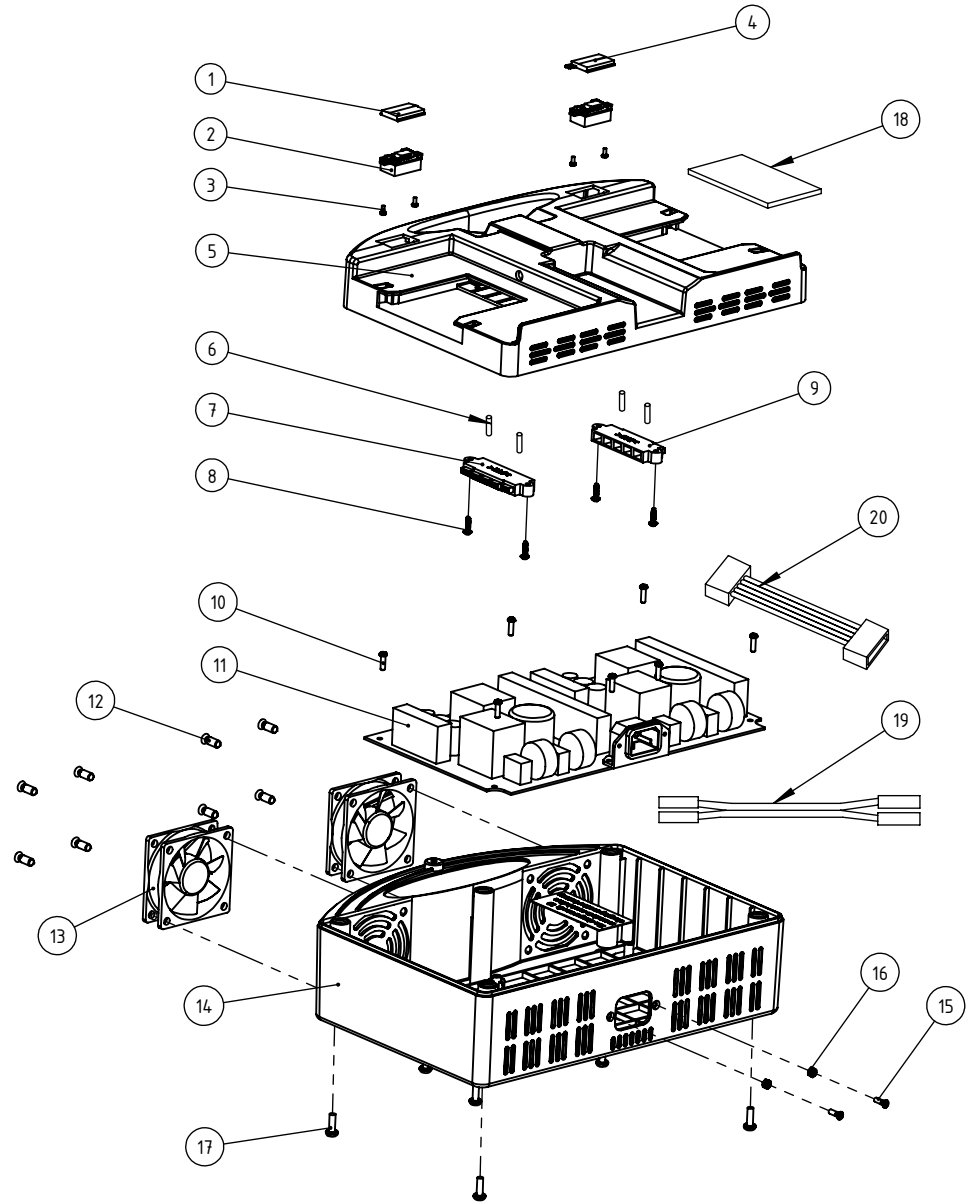

Item	P/N	Description	Qty.
	S.72.0344.3	IMOP BATTERY MCU CHARGER 3 PIN [9A] PSE+CB	
1	72.0275.0	TRANSPARENT COVER VOLTAGE DISPLAY LEFT	1
2	72.0174.0/B	VOTAGE DISPLAY WITH BAR	2
3	72.0328.0	SCREW M2X 5 CROSS HEAD SELF TAPPING	4
4	72.0275.1	TRANSPARENT COVER VOLTAGE DISPLAY RIGHT	1
5	72.0187.2R	NEW CHARGER TOP HOUSING WHITE [FIRE RESISTANT]	1
6	85.0050.1	ALIGNMENT PIN LONGER VERSION	4
7	72.0068.357	BATTERY CONNECTOR MALE Left:Blue, Right:Grey	1
8	72.0057.0	SCREW WN 5451 25X10 EJOT DELTA PT [MCH 1416-1001-2150]	4
9	72.0068.797	BATTERY CONNECTOR MALE, Right: BLUE	1
10	72.0353.0	SCREW M3x10 CROSSHEAD SELFTAPED	7
11	72.0106.0-9A	PCB CHARGE UNIT 9A	1
12	72.0357.0	COUNTER SUNK SCREW M5x10	8
13	72.0351.0	FANS	2
14	72.0188.357-9A	CHARGER BOTTOM HOUSING GREY 9A	1
15	66.0301.0	COUNTER SUNK SCREW M3	2
16	20.0031.5	NUT M3 NYLON	2
17	00.0121.0	SCREW ST4 X 9.3 CROSSHEAD SELFTAPED BL-NI	6
18	89.0469.2089.02	CHARGER PROGRAM STICKER [70X30MM]	1
19	72.0350.0	TWO MALE TERMINALS WITH RED & BLACK LINES	1
20	72.0350.1	LINES + PIN	2

TOLERANCES UNSPECIFIED		REMARK:		<p style="text-align: center;"><b>SMT-FACT DONGGUAN</b> THE FRIENDLY FAMILY 东莞硕能塑胶模具有限公司 ASSEMBLY AND MOULDING OF CLEANING</p>			
LINE	ANGLE	-					
.xxx ±0.005	x ±2°	MATERIAL: -		APPROVED	CHECKED	DISGNE	REV.
.xx ±0.05	.x ±1.5°					CONNIE	A
.x ±0.1	.xx ±1°					UNIT	mm
. ±0.2	.xxx ±0.5°					SCALE	
xx ±0.5						DATE	04/Jan/2022
xxx ±1						PROJECT	
SHEET 10F 1		DATE		04/Jan/2022		SCALE	
						PROJECT	

1	2		3		4		5		6	
Revision	Description		Revised	Date						
A	FIRST RELEASE		CONNIE	04/Jan/2022	PAGE 11 / 23					

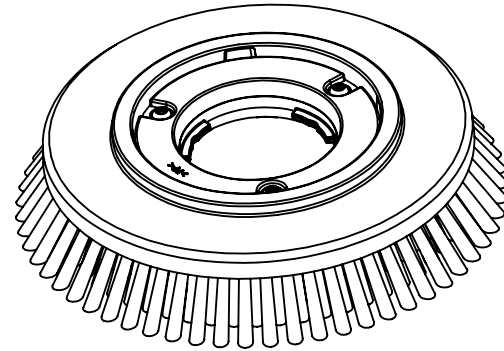
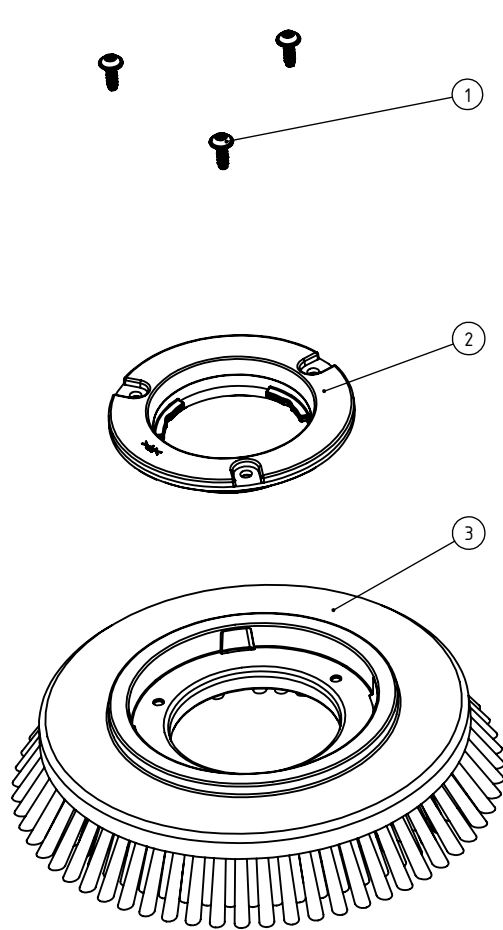

Item	P/N	Description	Qty.
	S.72.0092.797/797	ASS BRUSH IMOP COMPLETE BLUE BRISTLE, BLUE LOCKER	
1	72.0026.0	SCREW WN 5451 50X14 EJOT DELTA PT (MCH 1416-1001-2004)	3
2	72.0093.797	BRUSH LOCKER BLUE (P312C)	1
3	S.72.0091.797	ASSY BRUSH DISC BLUE (P312C)	1

<b>TOLERANCES UNSPECIFIED</b>		REMARK: -		<b>SMT-FCT DONGGUAN</b> <b>THE FRIENDLY FAMILY</b> 东莞硕能塑胶模具有限公司 <b>ASSEMBLY AND MOULDING OF CLEANING</b>					
LINE	ANGLE	MATERIAL: -							
.xxx ±0.005	x ±2°	APPROVED	CHECKED	DISGND	REV.	A	PART NAME	IMOPXLU.FCT.0A EXPLODED VIEW	
.xx ±0.05	.x ±1.5°			CONNIE	UNIT	mm	PART NO	IMOPXLU.FCT.0A	SIZE
.x ±0.1	.xx ±1°				SCALE		PROJECT		A4
. ±0.2	.xxx ±0.5°								
xx ±0.5									
xxx ±1									
SHEET OF	DATE			04/Jan/2022					

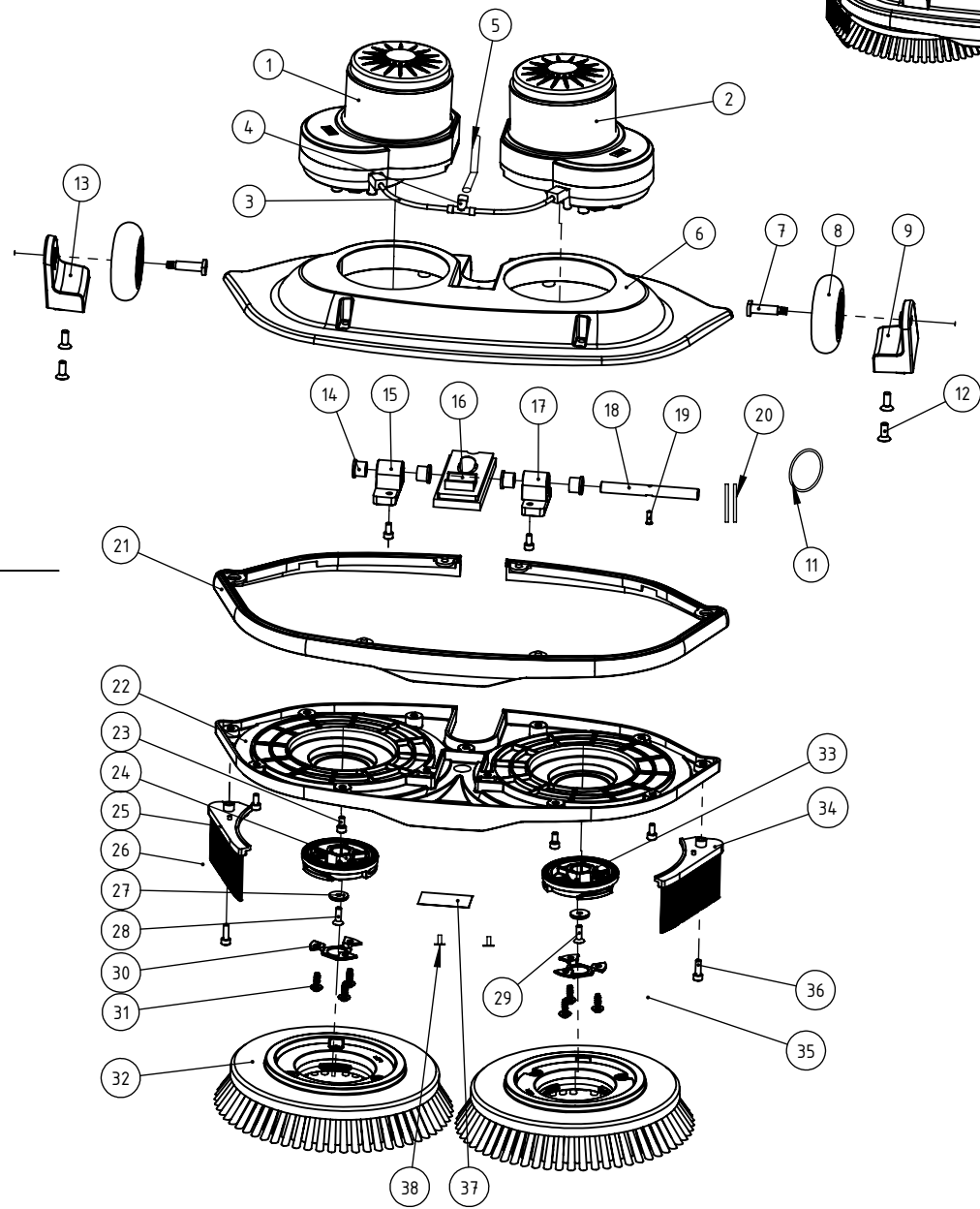
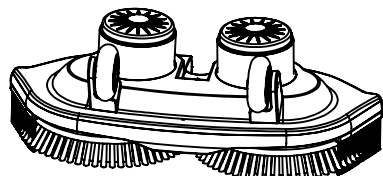

Item	P/N	Description	Qty.
	BU.IMOP.230.36/00	ASSY BRUSH UNIT IMOP 24V SILVER CATAFORESE BLACK	
1	S.72.0000.1R	ASSY BRUSH MOTOR RIGHT	1
2	S.72.0000.0R	ASSY BRUSH MOTOR LEFT	1
3	72.0022.1	WATER CHANNEL DIA.4MM L:110mm [MCH 1416-1001-2109]	2
4	72.0109.0	WATER COUPLING BRUSH MOTOR	1
5	72.0022.0	WATER CHANNEL DIA.6MM L:570mm [MCH 1416-1001-2034]	1
6	72.0008.00	BRUSH MOTOR CONSTRUCTION COVER CATEFORESE TREATMENT	1
7	72.0027.3	SHAFT TRANSPORT CASTOR [V2]	2
8	72.0029.2/797	WHITE CASTOR + BLUE BRACKET	2
9	72.0009.00	TRANSPORT WHEEL PILLAR LEFT CATEFORESE TREATMENT	1
10	04.0048.0	NUT M5 NYLON	2
11	89.0469.2099.24	REMOVE STICKER ON THE SWITCH	2
12	72.0002.0N	NYLOK SCREW COUNTER SUNK BOLT M6X16 [MCH 1416-1001-2104]	4
13	72.0009.10	TRANSPORT WHEEL PILLAR RIGHT CATEFORESE TREATMENT	1
14	72.0016.0	BRUSHING AXIS 10 [MCH 1416-1001-2112]	4
15	72.0015.1	BRUSH UNIT HINGE SUPPORT RIGHT [MCH 1416-1001-2186]	1
16	72.0021.0	CONSTRUCTION COVER SEAL [MCH 1416-1001-2115]	1
17	72.0015.0	BRUSH UNIT HINGE SUPPORT LEFT [MCH 1416-1001-2185]	1
18	72.0013.0	CHASSIS HINGE [MCH 1416-1001-2012]	1
19	72.0014.0N	NYLOK SCREW COUNTER SUNK BOLT M4x12	1
20	72.0394.0	IMOP PEDESTAL SHAFT PIN	2
21	72.0023.0	BRUSH UNIT PROTECTOR [MCH 1416-1001-2102]	1
22	72.0110.357A	BRUSH UNIT BOTTOM PART	1
23	72.0017.0N	NYLOK SOCKET HEAD CAP SCREW M5X10	17
24	72.0024.1/357	DRIVING WHEEL BOTTOM RIGHT Color: Grey [P431C]	1
25	72.0402.3	SPLASHING GUARD BOTOM RIGHT	1
26	72.0402.1	TRANSPARENT SPLASHING GUARD RIGHT	2
27	72.0025.1	SUPPORT DISC DRIVING WHEEL SIDE .HOLE DIA.5MM	2
28	72.0014.3N/1	NYLOK SCREW COUNTER SUNK BOLT M5X18.5	1
29	72.0014.4N/1	NYLOK SCREW COUNTER SUNK BOLT M5X18.5[REVERSE THREAD BLACK]	1
30	72.0312.797	COVER BRUSH MOTOR SCREW, Kleur: Blue .797 (P312C)	2
31	72.0026.0	SCREW WN 5451 50X14 EJOT DELTA PT	6
32	S.72.0092.797/797	ASS BRUSH IMOP COMPLETE BLUE BRISTLE, BLUE LOCKER	2
33	72.0024.0/357	DRIVING WHEEL BOTTOM LEFT Color: Grey [P431C]	1
34	72.0401.3	SPLASHING GUARD BOTOM LEFT	1
35	72.0014.3N/1	TRANSPARENT SPLASHING GUARD LEFT	2
36	72.0260.0	NYLOK HEXAGON SOCKET HEAD CAP SCREWS M5X20 SST	2
37	89.0467.2099.04B	METAL PLATE IMOP THICKNESS:0.5MM	1
38	109.0083.0	SCREW ST3 X 5 Y SLOT FT SU304	2
39	57.0076.0 NO SHOW	BLACK CABLE TIE 3 X 15 BLACK	1

TOLERANCES UNSPECIFIED		REMARK:		<b>SMT-FCT_DONGGUAN</b> THE FRIENDLY FAMILY 东莞硕能塑胶模具有限公司 ASSEMBLY AND MOULDING OF CLEANING			
LINE	ANGLE	-		APPROVED	CHECKED	DISGNE	REV.
.xxx ±0.005	x ±2°					CONNIE	UNIT
.xx ±0.05	.x ±1.5°						mm
.x ±0.1	.xx ±1°						PART NAME
. ±0.2	.xxx ±0.5°						IMOPXLU.FCT.0A EXPLODED VIEW
xx ±0.5							PART NO
xxx ±1							IMOPXLU.FCT.0A
SHEET 1 OF 1		DATE					SIZE
		04/Jan/2022					A4

1	2		3		4		5		6	
Revision	Description		Revised	Date						
A	FIRST RELEASE		CONNIE	04/Jan/2022	PAGE 13 / 23					

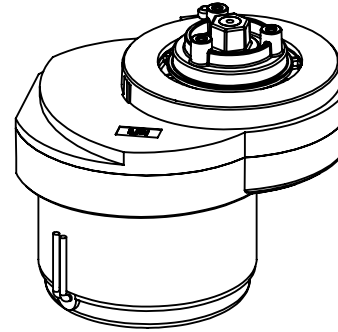
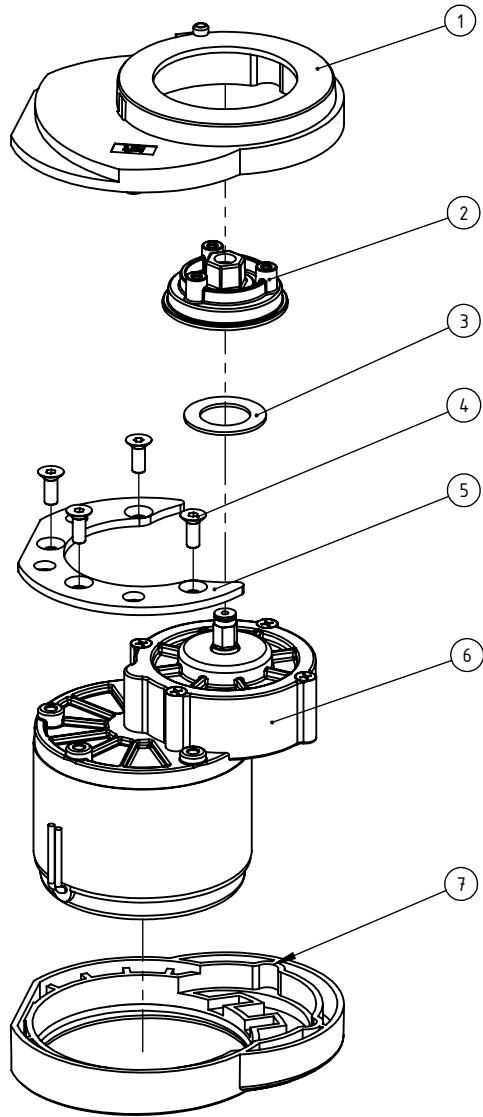

Item	P/N	Description	Qty.
	S.72.0000.0R	ASSY BRUSH MOTOR LEFT (Ve1)	
1	72.0007.0	BRUSH MOTOR SUPPORT SUPPORT RUBBER LEFT (MCH 1416-1001-2107)	1
2	72.0005.357/C	DRIVING WHEEL TOP WITH METAL INSERT (VER.1)	1
3	72.0004.0	FELT BRUSH MOTOR (MCH 1416-1001-2183)	1
4	72.0002.0N	NYLOK SCREW COUNTER SUNK BOLT M6X16 (MCH 1416-1001-2104)	4
5	72.0001.0	BRUSH MOTOR CONSTRUCTION RING LEFT (MCH 1416-1001-2106)	1
6	72.0000.0MR	BRUSH MOTOR HELICAL GEARS LEFT (MCH 1416-1001-2105)	1
7	72.0006.0/A	BRUSH MOTOR FIXATION CONDUCTIVE RUBBER LEFT	1
8	72.0108.0 NO SHOW	LOCKTITE 222	0.02
9	89.0469.2099.00 NO SHOW	SERTAL NO. BRUSH MOTOR LEFT	1

<b>TOLERANCES UNSPECIFIED</b>		REMARK:		<p style="text-align: center;"><b>SMT-FCT DONGGUAN</b> THE FRIENDLY FAMILY 东莞硕能塑胶模具有限公司 ASSEMBLY AND MOULDING OF CLEANING</p>							
LINE	ANGLE	-									
.xxx ±0.005	x ±2°	MATERIAL: -		APPROVED	CHECKED	DISGND	REV.	A	PART NAME	IMOPXLU.FCT.0A EXPLODED VIEW	
.xx ±0.05	.x ±1.5°					CONNIE	UNIT	mm	PART NO	IMOPXLU.FCT.0A	SIZE
.x ±0.1	.xx ±1°						SCALE		PROJECT		A4
. ±0.2	.xxx ±0.5°										
xx ±0.5											
xxx ±1											
SHEET OF	DATE					04/Jan/2022					

1	2		3		4		5		6	
Revision	Description		Revised	Date						
A	FIRST RELEASE		CONNIE	04/Jan/2022	PAGE 14 / 23					

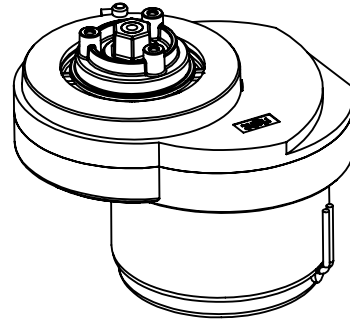
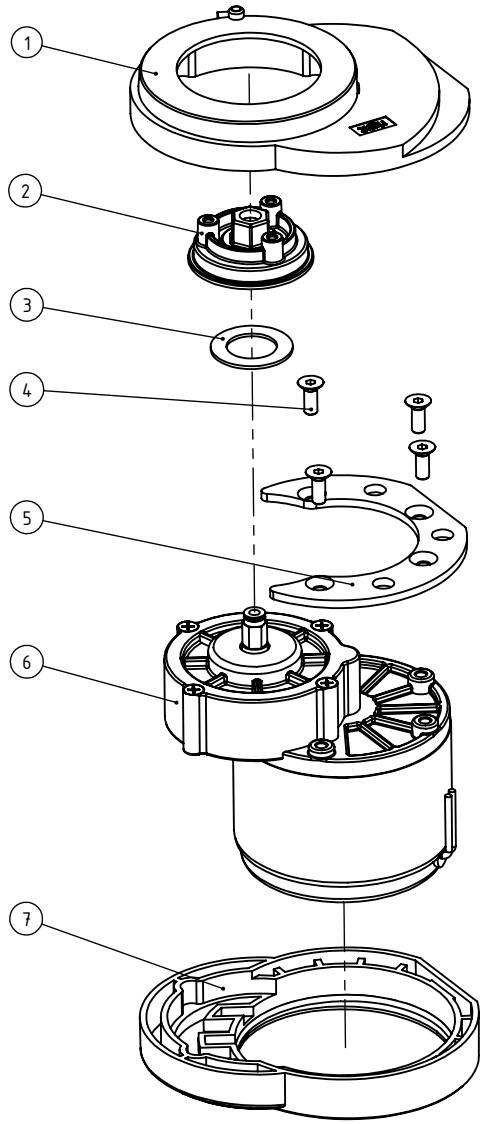

Item	P/N	Description	Qty.
	S.72.0000.1R	ASSY BRUSH MOTOR RIGHT (Ver1)	
1	72.0007.1	BRUSH MOTOR SUPPORT SUPPORT RUBBER RIGHT (MCH 1416-1001-2101)	1
2	72.0005.357/C	DRIVING WHEEL TOP WITH METAL INSERT (VER.1)	1
3	72.0004.0	FELT BRUSH MOTOR (MCH 1416-1001-2183)	1
4	72.0002.0N	NYLOK SCREW COUNTER SUNK BOLT M6X16 (MCH 1416-1001-2104)	4
5	72.0001.1	BRUSH MOTOR CONSTRUCTION RING RIGHT (MCH 1416-1001-2007)	1
6	72.0000.1MR	BRUSH MOTOR HELICAL GEARS RIGHT (MCH 1416-1001-2005)	1
7	72.0006.1/A	BRUSH MOTOR FIXATION CONDUCTIVE RUBBER RIGHT	1
8	72.0108.0 NO SHOW	LOCKTITE 222	0.02
9	89.0469.2099.01 NO SHOW	SERTAL NO. BRUSH MOTOR RIGHT	1

<b>TOLERANCES UNSPECIFIED</b>		REMARK:		<b>SMT-FCT DONGGUAN</b> <b>THE FRIENDLY FAMILY</b> <b>东莞硕能塑胶模具有限公司</b> <b>ASSEMBLY AND MOULDING OF CLEANING</b>							
LINE	ANGLE	-									
.xxx ±0.005	x ±2°	MATERIAL: -		APPROVED	CHECKED	DISGNE	REV. A	PART NAME	IMOPXLU.FCT.0A EXPLODED VIEW	FIRST ANGLE PROJECTION	
.xx ±0.05	.x ±1.5°					CONNIE	UNIT	mm	PART NO	IMOPXLU.FCT.0A	SIZE
.x ±0.1	.xx ±1°						SCALE		PROJECT		A4
. ±0.2	.xxx ±0.5°										
xx ±0.5											
xxx ±1											
SHEET OF	DATE					04/Jan/2022					

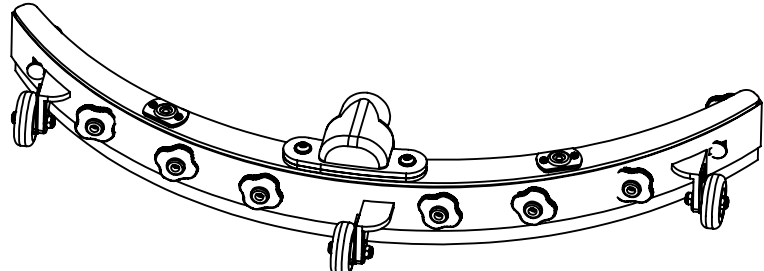
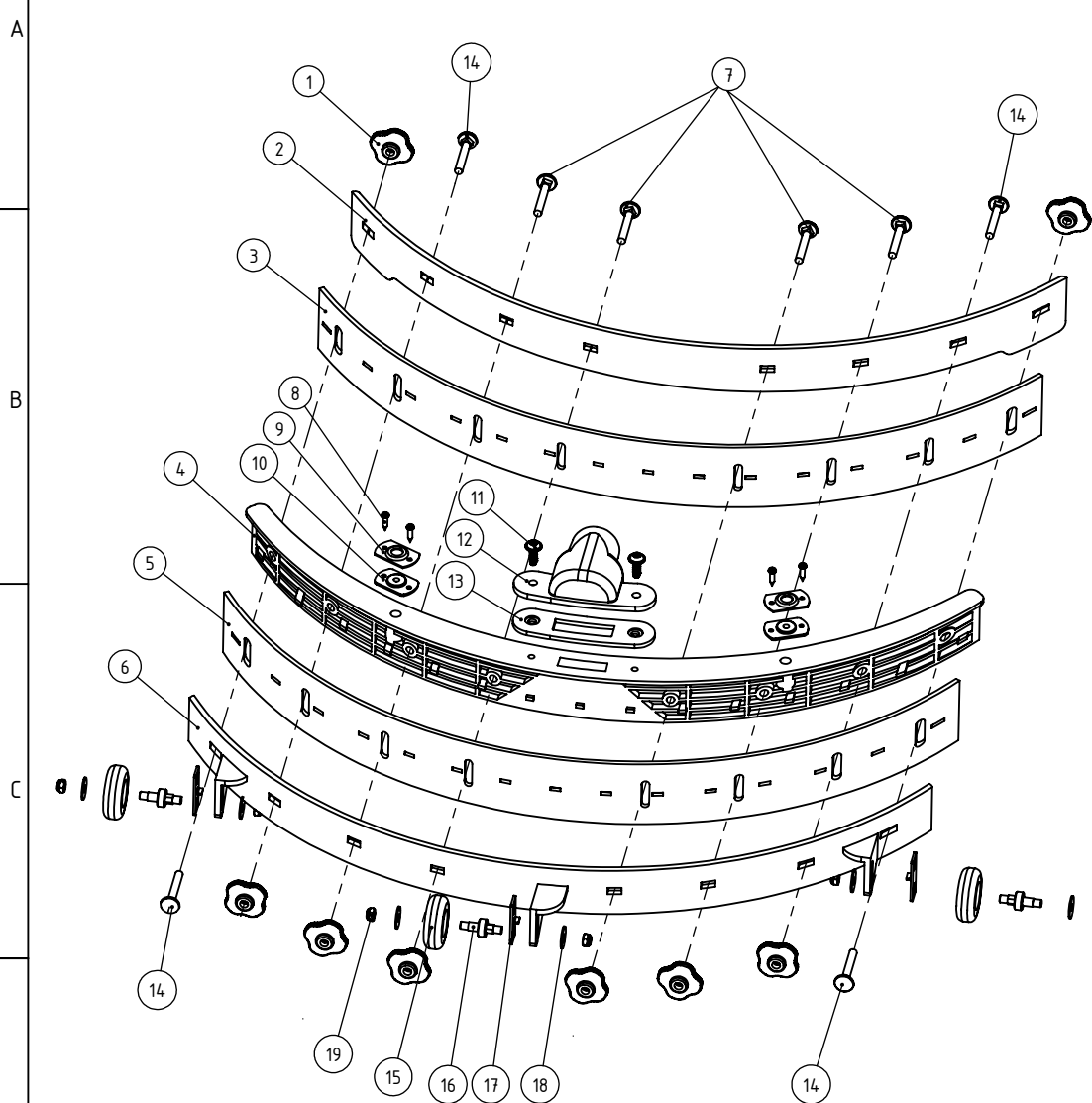

Item	P/N	Description	Qty.
	S.72.0096.2	SQUEEGEE ASSEMBLY (MCH 1416-1001-1006)	
1	72.0135.0	PLASTIC NUT SQUEEGEE	8
2	72.0097.0	SQUEEGEE FRONT PLATE [MCH 1416-1001-2068]	1
3	72.0099.2A	SQUEEGEE FRONT RUBBER LINATEX MATERIAL NAT COLOR RED	1
4	72.0098.0	SQUEEGEE TOP PLATE [MCH 1416-1001-2069]	1
5	72.0100.2A	SQUEEGEE REAR RUBBER LINATEX MATERIAL NAT COLO RED	1
6	72.0096.0	SQUEEGEE REAR PLATE [WHEEL SIDE]	1
7	72.0136.0	M5 SCREW BOLT, THREAD LENGTH 35	4
8	85.1008.1	SCREW M3 X12 CROSSHEAD SELFTAPPING BL-NI,SST	4
9	72.0340.0A	FIXATION PLATE SQUEEGEE PIN STAINLESS STEEL	2
10	72.0200.0/D	RUBBER WASHER FIXATION SQUEEGEE PIN BLACK Thickness:2.5MM	2
11	72.0026.0	SCREW WN 5451 50X14 EJOT DELTA PT	2
12	72.0103.8/C	SQUEEGEE HOSE CONNECTOR -UP YELLOW PP[C]	1
13	72.0102.0/A	SQUEEGEE HOSE CONNECTOR-SEALING GASKET	1
14	72.0136.1	M5 SCREW BOLT, THREAD LENGTH 30	4
15	72.0238.32	SQUEEGEE CASTOR GREY DIA.8MM	3
16	72.0137.2	SHAFT SQUEEGEE CASTOR DIA.8MM	3
17	72.0138.1	HEIGHT ADJUSTMENT PLATE [Ver1]	3
18	72.0235.0	M5 WASHER STAINLESS STEEL 5X15X1MM	6
19	04.0048.0	NUT M5 NYLON	6

<b>TOLERANCES UNSPECIFIED</b>		REMARK: -		<b>SMT-FCT DONGGUAN</b> <b>THE FRIENDLY FAMILY</b> 东莞硕能塑胶模具有限公司 <b>ASSEMBLY AND MOULDING OF CLEANING</b>			
LINE	ANGLE	MATERIAL: -		APPROVED	CHECKED	DISGNED	REV.
.xxx ±0.005	x ±2°					CONNIE	UNIT
.xx ±0.05	.x ±1.5°						mm
.x ±0.1	.xx ±1°						PART NAME
. ±0.2	.xxx ±0.5°						IMOPXLU.FCT.0A EXPLODED VIEW
xx ±0.5							PART NO
xxx ±1							IMOPXLU.FCT.0A
SHEET OF	DATE						SIZE
	04/Jan/2022						A4

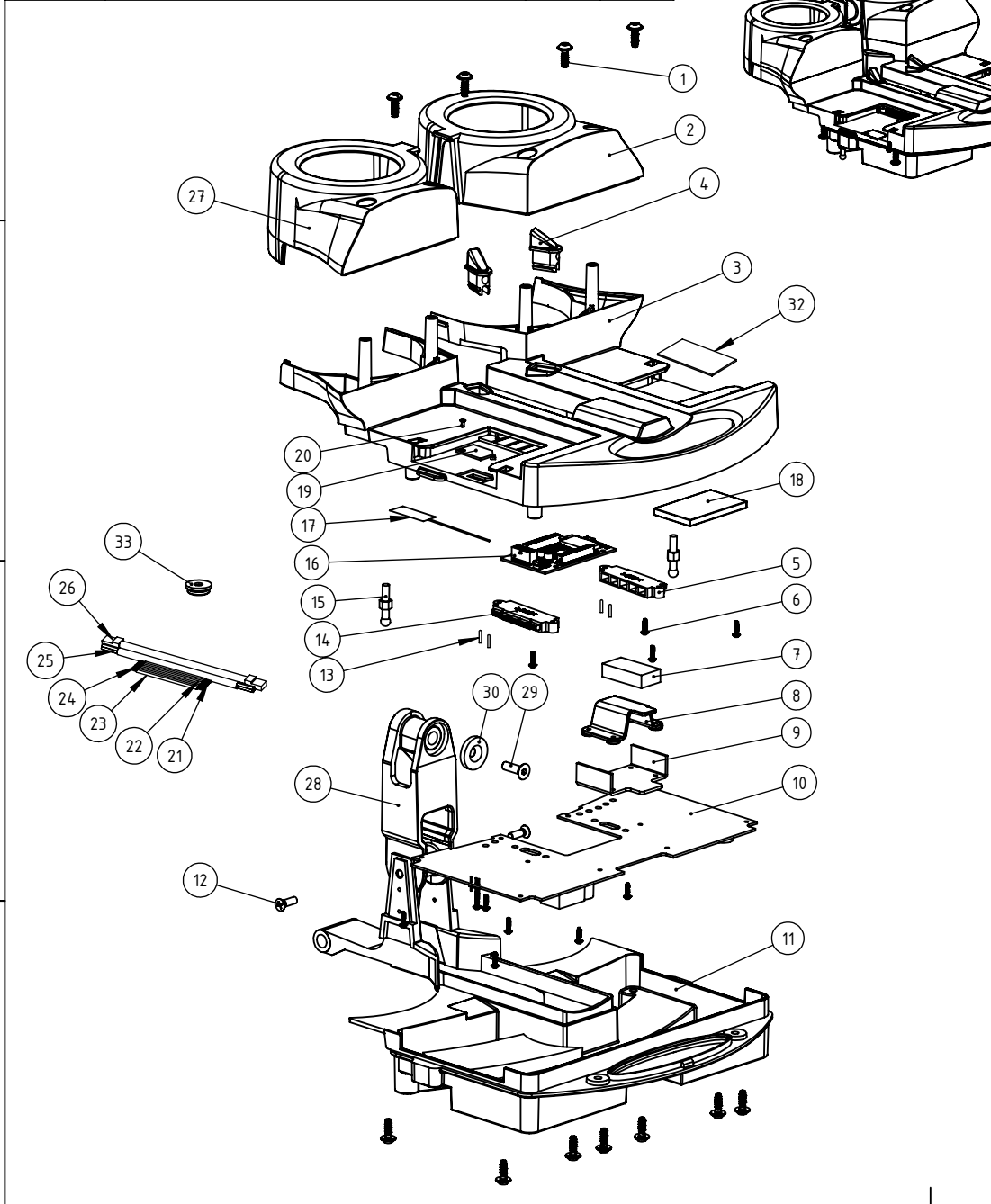

Item	P/N	Description	Qty.
	S.72.0065.01TS	ASSY MAIN LEVER UNIT IMOP, TAFORESE BLACK TOOLSENSE 10 MINUTES ALARMING	
1	72.0026.0	SCREW WN 5451 50X14 EJOT DELTA PT (MCH 1416-1001-2004)	12
2	72.0072.2	BRUSH WOTOR COOLING COVER RIGHT (MCH 1416-1001-2153), KLEUR	1
3	72.0065.2TS	MAIN LEVER COVER WHITE TOOLSENSE	1
4	72.0069.0A	PCB MACHINE SEAL	2
5	72.0068.357	BATTERY CONNECTOR MALE Left:Blue, Right:Grey, Kleur: Grey	1
6	72.0057.0	SCREW WN 5451 25X10 EJOT DELTA PT (MCH 1416-1001-2150)	18
7	72.0051.0	MAGNET TOP UNIT 40X20X10mm (MCH 1416-1001-2044)	1
8	72.0067.357	MAGNET TOP UNIT HOLDER (MCH 1416-1001-2192), JKEYR: GREY.357	1
9	72.0219.0	STEEL COVER ISOLATION MAGNETIC T=3mm	1
10	72.0487.0	MAIN PCB IMOP WITH DOUBLE CUT-OFF 15MINUTES ALARMING	1
11	72.0010.00TS	MAIN LEVER HOUSING CATEFORESE TREATMENT TOOLSENSE	1
12	72.0028.0N	NYLOK SCREW COUNTER SUNK BOLT M5X16	2
13	85.0050.1	ALIGNMENT PIN LONGER VERSION	4
14	72.0068.797	BATTERY CONNECTOR MALE LEFT: BLUE, RIGHT: GERY, KLEUR: BLUE	1
15	72.0071.0	SQUEEGEE FIXATION PIN (MCH 1416-1001-2158)	2
16	72.0490.0	TOOLSENSE PCB	1
17	72.0492.0	TOOLSENSE ANTENNA WIRE LENGTH 10CM	1
18	72.0491.0	TOOLSENSE Lipo BATTERY 3.7V,1200 mAh WIRE LENGTH 20~21CM 2P 1.25	1
19	72.0164.2	COVER USB UPDATE SLOT, KLEUR: WHITE .2	1
20	72.0165.0	SCREW COUNTSUNK M1.7X6	1
21	72.0123.0/A	MALE CONNECTOR + WIRES 18AWG RED 270MM	2
22	72.0124.0/A	MALE CONNECTOR + CONNECTOR WIRES 18AWG BLACK 270MM	2
23	72.0157.0/A	WIRES FOR BRUSH UNIT 14AWG BLACK ANGLE TERMINAL L=280mm	2
24	72.0157.1/A	WIRES FOR BRUSH UNIT 14AWG RED ANGLE TERMINAL L=280mm	2
25	72.0126.0	AAY POWER CABLE 3 WIRES ANGLE TERMINALS [1.5MM 2 L	1
26	72.0125.0G	ASSY UTP CABLE (GLASS+FIBRE) RJ45 + SEALING RING	1
27	72.0073.2	BRUSH MOTOR COOLING COVER LEFT [MCH 1416-1001-2154], Kleur:	1
28	S.72.0018.00	ASSY HINGE CARDAN   CATAFORESE BLACK	1
29	72.0033.2	COUNTER SUNK HEAD CAP SCREW M6X20 WITH NYLOK SCREW	1
30	72.0058.1	CARDAN DISK [Ver1]	1
31	72.0222.0 NO SHOW	PET SHEET ONE SIDE 3M GLUE T=0.04MM	4
32	89.0467.2099.10	STICKER IMOP [STRONG MAGNETS] [B]	1
33	72.0246.0	SEALING RING SIGAR UTP CONNECTOR	1

<b>TOLERANCES UNSPECIFIED</b>		REMARK: -					
LINE	ANGLE			东莞硕能塑胶模具有限公司 <b>ASSEMBLY AND MOULDING OF CLEANING</b>			
.xxx ±0.005	x ±2°			MATERIAL: -			
.xx ±0.05	.x ±1.5°	APPROVED	CHECKED	DISGNE	REV.	A	PART NAME
.x ±0.1	.xx ±1°			CONNIE	UNIT	mm	IMOPXLU.FCT.0A EXPLODED VIEW
. ±0.2	.xxx ±0.5°						PART NO
xx ±0.5							IMOPXLU.FCT.0A
xxx ±1							PROJECT
SHEET 1 OF 1		DATE		04/Jan/2022		SCALE	
						A4	



Revision	Description	Revised	Date
A	FIRST RELEASE	CONNIE	04/Jan/2022

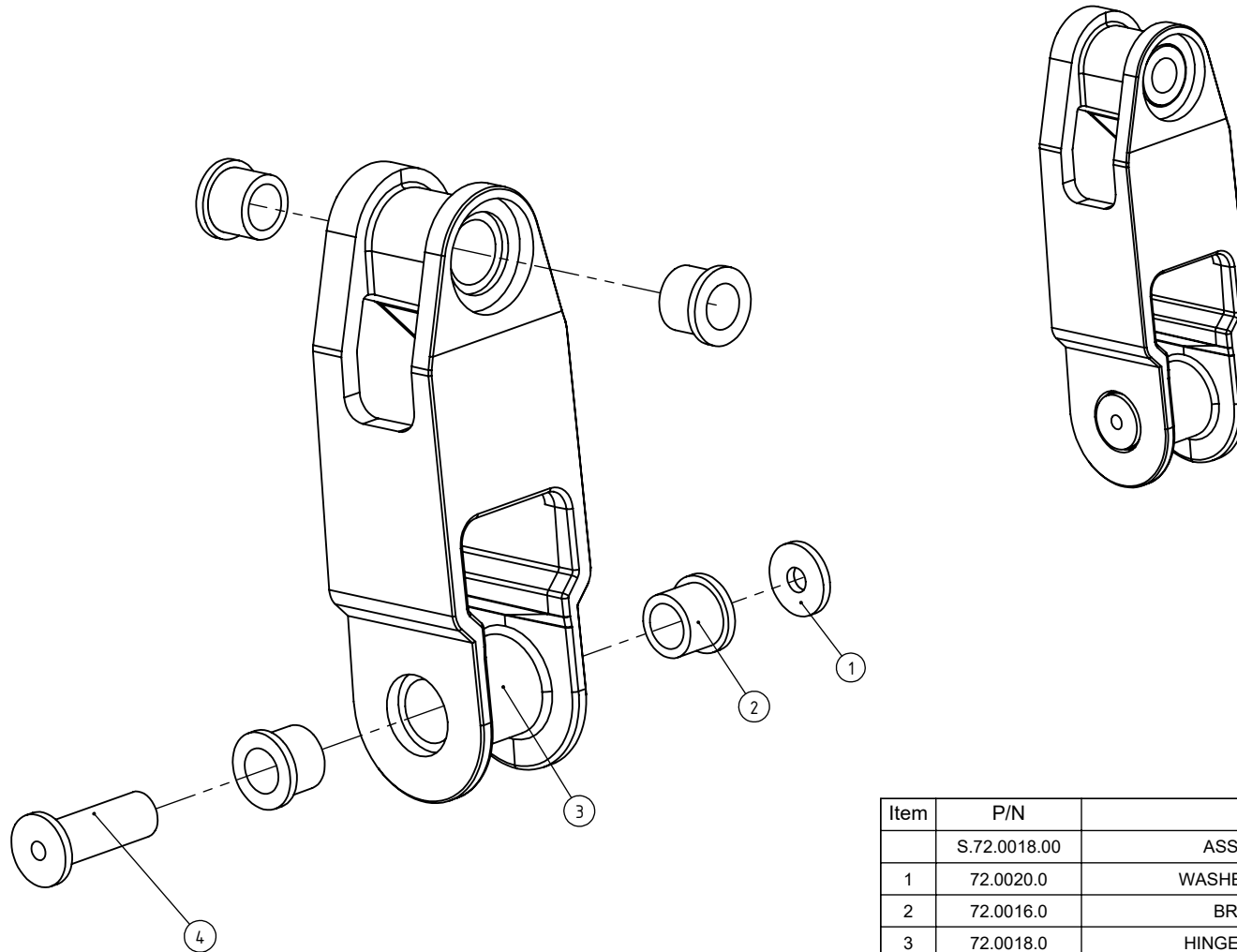

Item	P/N	Description	Qty.
	S.72.0018.00	ASSY HINGE CARDAN CATAFORESE BLACK	
1	72.0020.0	WASHER AZIS MAIN LEVER (MCH 1416-1001-2116)	1
2	72.0016.0	BRUSHING AXIS 10 (MCH 1416-1001-2112)	4
3	72.0018.0	HINGE CARDAN TOP NUIT (MCH 1416-1001-2029)	1
4	72.0019.0D	HINGE AXIS MAIN LEVER STAINLESS STEEL	1

<b>TOLERANCES UNSPECIFIED</b>		REMARK: -		<b>SMT-FCT DONGGUAN</b> <b>THE FRIENDLY FAMILY</b> 东莞硕能塑胶模具有限公司 <b>ASSEMBLY AND MOULDING OF CLEANING</b>					
LINE	ANGLE	MATERIAL: -							
.xxx ±0.005	x ±2°	APPROVED	CHECKED	DISGNE	REV.	A	PART NAME	IMOPXLU.FCT.0A EXPLODED VIEW	FIRST ANGLE PROJECTION
.xx ±0.05	.x ±1.5°			CONNIE	UNIT	mm	PART NO	IMOPXLU.FCT.0A	SIZE
.x ±0.1	.xx ±1°				SCALE	1:1	PROJECT		A4
. ±0.2	.xxx ±0.5°								
xx ±0.5									
xxx ±1									
SHEET 1 OF 1		DATE		04/Jan/2022					

1	2		3		4		5		6	
Revision	Description		Revised	Date					PAGE	18 / 23
A	FIRST RELEASE		CONNIE	04/Jan/2022						

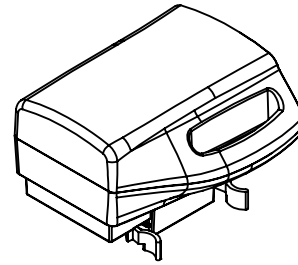
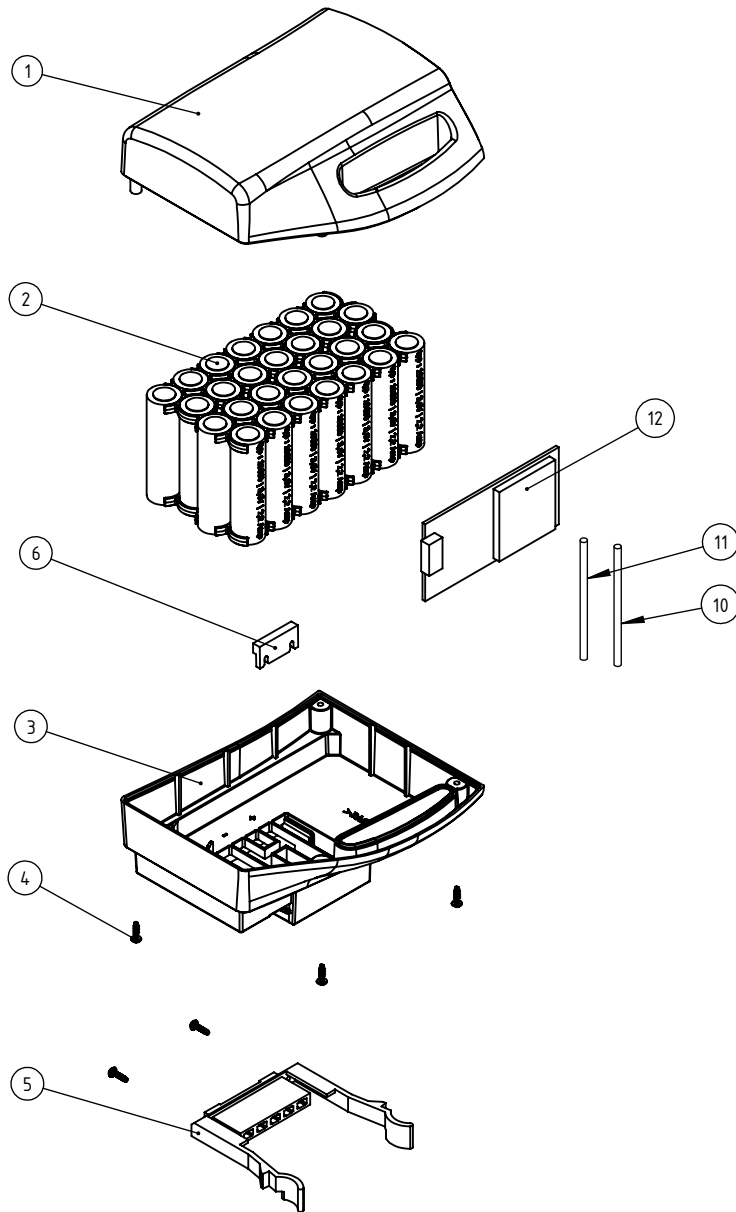

Item	P/N	Description	Qty.
	S.72.0079.357BSRA	ASSY BATTERY PACK GREY [RIGHT] BMS 14Ah [FR][W/O F	
1	72.0132.357R	BATTERY PACK HOUSING TOP RIGHT GREY [FIRE RESISTAN	1
2	72.0131.1/C	BATTERY PACK CELLS WITH BMS [14Ah][W/O FUSE]	1
3	72.0079.357R	BATTERY PACK HOUSING BOTTOM RIGHT [FR]	1
4	72.0057.0	SCREW WN 5451 25X10 EJOT DELATA PT (MCH 1416-1001-2150)	6
5	72.0075.797	BATTERY CONNECTOR FEMALE BLUE LEFT [P312C]	1
6	72.0218.0	LIMITATION BLOCK FEMALE CONNECTOR	1
7	72.0170.0 NO SHOW	BUBBLE WRAP BAG 250x210	1
8	89.0469.2099.05 NO SHOW	SERIAL NO. BATTERY	1
9	89.0469.2099.07BM NO SHOW	STICKER SAFETY ADVISE FOR BATTERY RIGHT BMS	1
10	72.0129.0	BATTERY CONNECTOR + WIRES 14AWG, RED, L=250mm	1
11	72.0130.0	BATTERY CONNECTOR + WIRES 14AWG, BLACK, L=250mm,	1
12	72.0284.0	BMS BOARD IMOP BATTERY	1

<b>TOLERANCES UNSPECIFIED</b>		REMARK:		<b>SMT-FCT DONGGUAN</b> <b>THE FRIENDLY FAMILY</b> <b>东莞硕能塑胶模具有限公司</b> <b>ASSEMBLY AND MOULDING OF CLEANING</b>	
LINE	ANGLE	-			
.xxx ±0.005	x ±2°	MATERIAL: -		APPROVED	CHECKED
.xx ±0.05	.x ±1.5°			DISGND	REV.
.x ±0.1	.xx ±1°			CONNIE	UNIT
. ±0.2	.xxx ±0.5°				mm
xx ±0.5					PART NAME
xxx ±1					IMOPXLU.FCT.0A EXPLODED VIEW
SHEET OF		DATE		SCALE	
		04/Jan/2022		1:1	
				PROJECT	
				SIZE	
				A4	

1		2		3		4		5		6	
Revision	Description			Revised	Date						
A	FIRST RELEASE			CONNIE	04/Jan/2022						
										PAGE	19 / 23

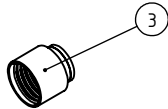
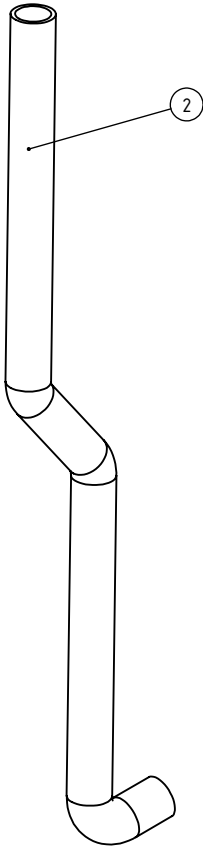

Item	P/N	Description	Qty.
	S.72.1094.0	STRETCH HOSE COMPLETE	
1	72.0095.8	STRETCH HOSE CUFF YELLOW	1
2	72.0094.0	STRETCH HOSE TOP UNIT [MCH 1416-1001-2098]	1
3	72.1095.8	STRETCH HOSE CUFF WITH HOOK YELLOW	1

<b>TOLERANCES UNSPECIFIED</b>		REMARK: -		 东莞硕能塑胶模具有限公司 <b>ASSEMBLY AND MOULDING OF CLEANING</b>					
LINE	ANGLE	MATERIAL: -							
.xxx ±0.005	x ±2°	APPROVED	CHECKED	DISGNED	REV.	A	PART NAME	IMOPXLU.FCT.0A EXPLODED VIEW	
.xx ±0.05	.x ±1.5°			CONNIE	UNIT	mm	PART NO	IMOPXLU.FCT.0A	SIZE
.x ±0.1	.xx ±1°				SCALE		PROJECT		A4
. ±0.2	.xxx ±0.5°								
xx ±0.5									
xxx ±1									
SHEET 1 OF 1		DATE				04/Jan/2022			

1		2		3		4		5		6	
Revision	Description			Revised	Date						
A	FIRST RELEASE			CONNIE	04/Jan/2022						
					PAGE		20 / 23				

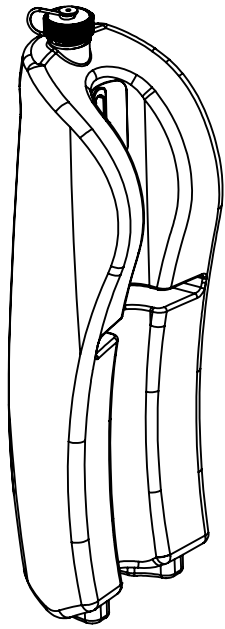
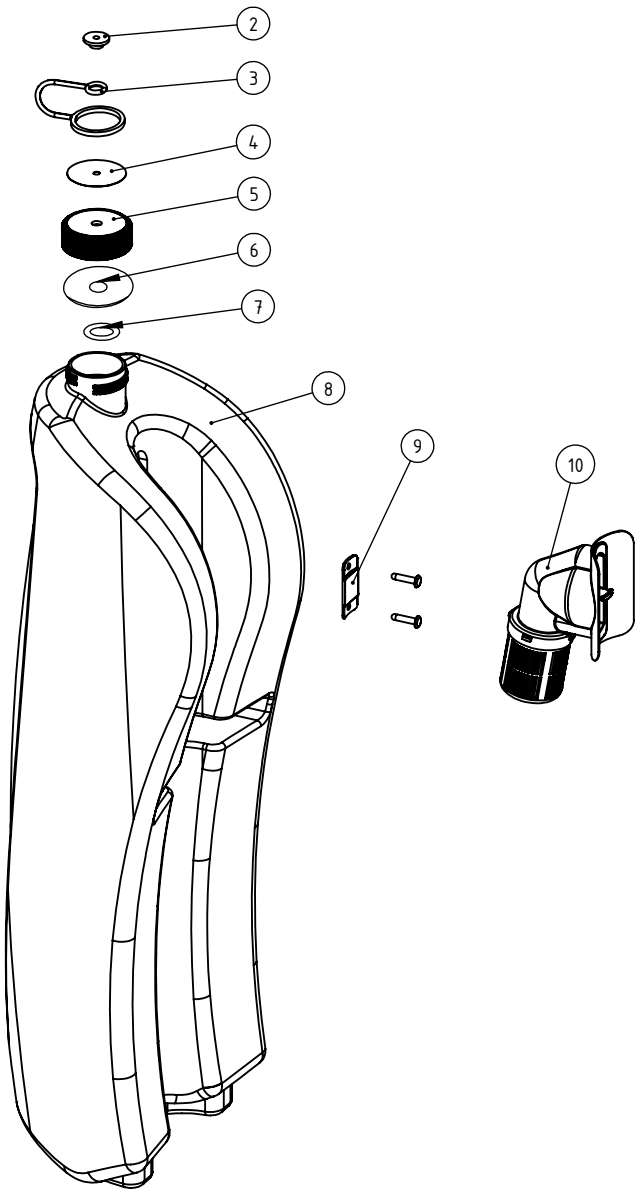

Item	P/N	Description	Qty.
	S.72.0088.4F	WHITE DIRT COMPARTMENT CAP LINE WITH FILTER/ANTIMICROBIAL	
1	54.0029.0	BLIND REVIT NAIL 4X15mmg	3
2	72.0254.0	SLEEVE CAP HOLDER	1
3	72.0252.0	CAP HOLDER	4
4	89.0469.2099.25A	WARNING PLATE ON DIRTY TANK ROUND STAINLESS PLATE 4.5mm	1
5	72.0264.357	CAP WITHOUT HOLE COLOR: GREY (P431C)	1
6	72.0265.0	SEALING GASKET CAP DIRTY TANK	1
7	72.0271.0	PLASTIC WASHER 9x4x1mm	1
8	72.0088.4	WHITE DIRT COMPARTMENT CAP VERSION ANTIMICROBIAL	1
9	72.0089.0	FIXATION PLATE DIRT COMPARTMENT (MCH 1416-1001-2171)	1
10	S.72.0407.8	ASSY FLOAT BALL	1

<b>TOLERANCES UNSPECIFIED</b>		REMARK:		<b>SMT-FCT DONGGUAN</b> <b>THE FRIENDLY FAMILY</b> 东莞硕能塑胶模具有限公司 <b>ASSEMBLY AND MOULDING OF CLEANING</b>			
LINE	ANGLE	-					
.xxx ±0.005	x ±2°	MATERIAL: -		APPROVED	CHECKED	DISGND	REV.
.xx ±0.05	.x ±1.5°					CONNIE	UNIT
.x ±0.1	.xx ±1°						mm
. ±0.2	.xxx ±0.5°						SCALE
xx ±0.5							1:1
xxx ±1							PROJECT
SHEET OF		DATE		04/Jan/2022		SCALE	
						A4	

1	2		3		4		5		6		
Revision	Description		Revised	Date							
A	FIRST RELEASE		CONNIE	04/Jan/2022							
										PAGE	21 / 23

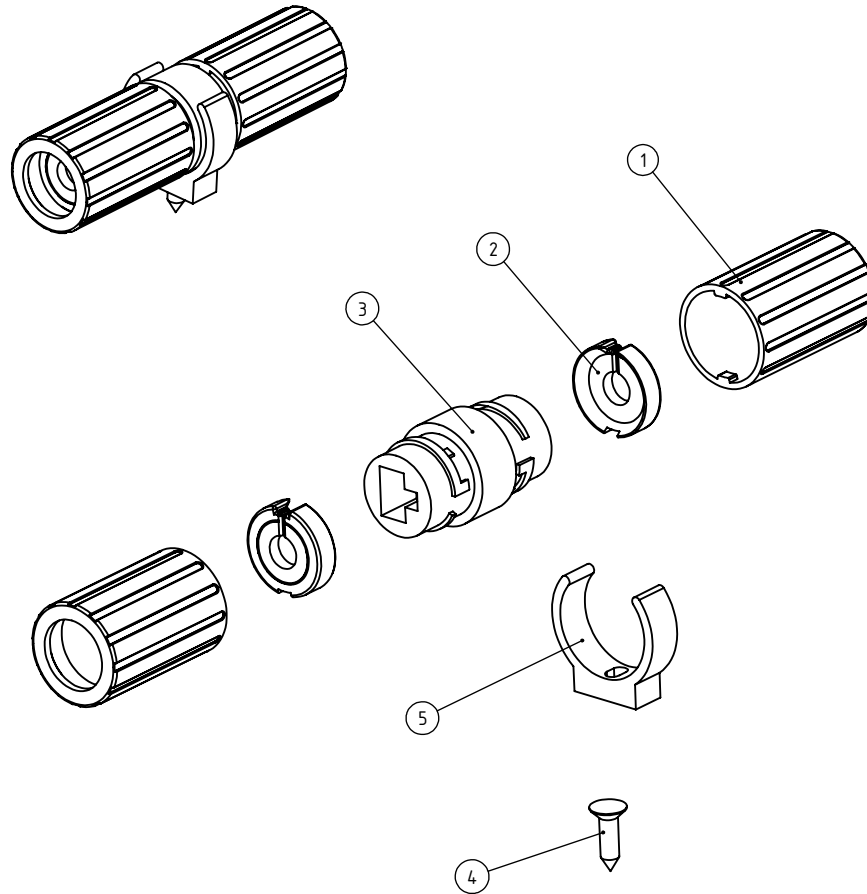

Item	P/N	Description	Qty.
	S.72.0243.0	ASSEMBLY SIGAR UTP CONNECTOR	1
1	72.0244.797/A	COVER UTP CONNECTOR JOINT COLOR: BLUE (P312C) (A)	2
2	72.0245.797	SUPPORT PLATE SIGAR UTP CONNECTOR COLOR: BLUE (P312C)	2
3	72.0243.0	SIGAR UTP CONNECTOR	1
4	72.0240.0	COUNT SUNK SCREW M3.5X13 PHILPS HEAD	1
5	72.0247.0/A	CLIP PLASTIC IN WHIRE WIDTH: 7mm	1

<b>TOLERANCES UNSPECIFIED</b>		REMARK: -		<b>SMT-FCT DONGGUAN</b> <b>THE FRIENDLY FAMILY</b> <b>东莞硕能塑胶模具有限公司</b> <b>ASSEMBLY AND MOULDING OF CLEANING</b>									
LINE	ANGLE	-											
.xxx ±0.005	x ±2°	-		APPROVED		CHECKED	DISGNE	REV.	A	PART NAME	IMOPXLU.FCT.0A EXPLODED VIEW		
.xx ±0.05	.x ±1.5°	-						CONNIE	UNIT	mm	PART NO	IMOPXLU.FCT.0A	SIZE
.x ±0.1	.xx ±1°	-							SCALE		PROJECT		A4
. ±0.2	.xxx ±0.5°	-											
xx ±0.5		-											
xxx ±1		-											
SHEET OF		DATE						04/Jan/2022					

Revision	Description	Revised	Date
A	FIRST RELEASE	CONNIE	04/Jan/2022

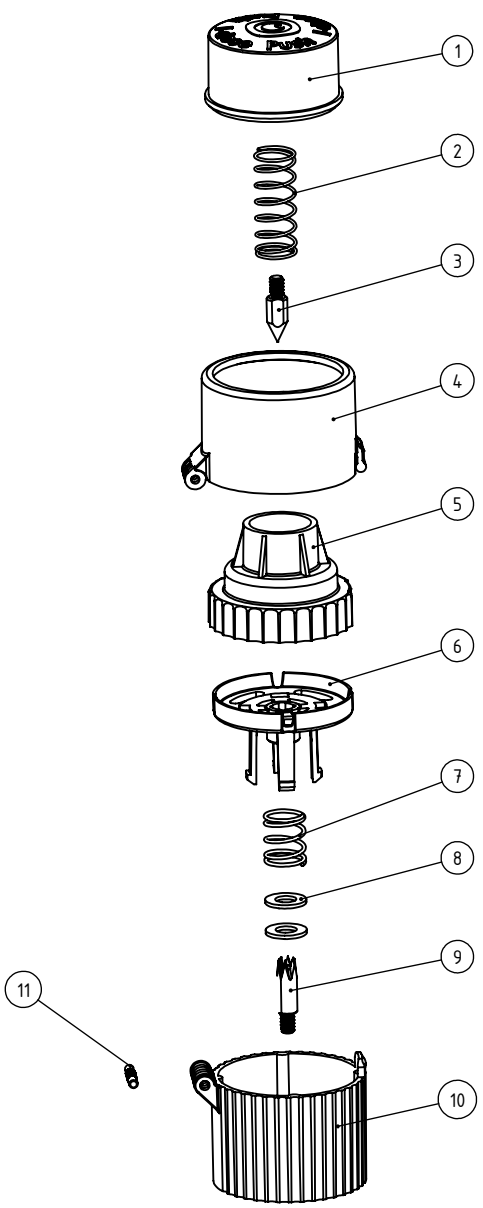

Item	P/N	Description	Qty.
	S.72.0433.0	ASSY I-DOSE INJECTOR HOUSING	
1	72.0440.0	I-DOSE PUSH BUTTON	1
2	72.0442.0	I-DOSE SPRING UPPER	1
3	72.0441.0	I-DOSE PUNCH UPPER	1
4	72.0438.0	DOSING COVER HOUSING	1
5	72.0439.0	DOSING COVER BRACKET	1
6	72.0435.0	DOSING BASE TRAY	1
7	72.0437.0	I-DOSE SPRING BOTTOM	1
8	00.0106.2	WASHER 12X6.5X1.4MM STAINLESS STEEL	2
9	72.0434.0	I-DOSE PUNCH BOTTOM	1
10	72.0433.0	I-DOSE INJECTOR BASE HOUSING	1
11	72.0443.0	I-DOSE INJETOR PIVOT	1

<b>TOLERANCES UNSPECIFIED</b>		REMARK: -		<p style="text-align: center;"><b>SMT-FCT DONGGUAN</b>  <b>THE FRIENDLY FAMILY</b>                  东莞硕能塑胶模具有限公司  <b>ASSEMBLY AND MOULDING OF CLEANING</b></p>					
LINE	ANGLE	MATERIAL: -							
.xxx ±0.005	x ±2°	APPROVED	CHECKED	DISGNE	REV.	A	PART NAME	IMOPXLU.FCT.0A EXPLODED VIEW	
.xx ±0.05	.x ±1.5°			CONNIE	UNIT	mm	PART NO	IMOPXLU.FCT.0A	SIZE
.x ±0.1	.xx ±1°				SCALE		PROJECT		A4
. ±0.2	.xxx ±0.5°								
xx ±0.5									
xxx ±1									
SHEET OF	DATE			04/Jan/2022					

Revision	Description	Revised	Date
A	FIRST RELEASE	Connie	04/Jan/2022

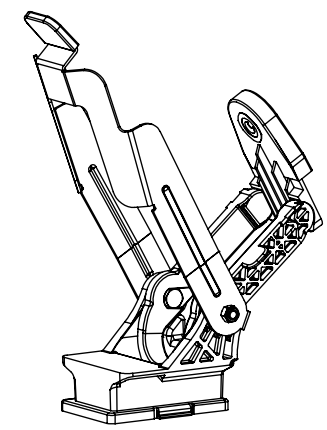
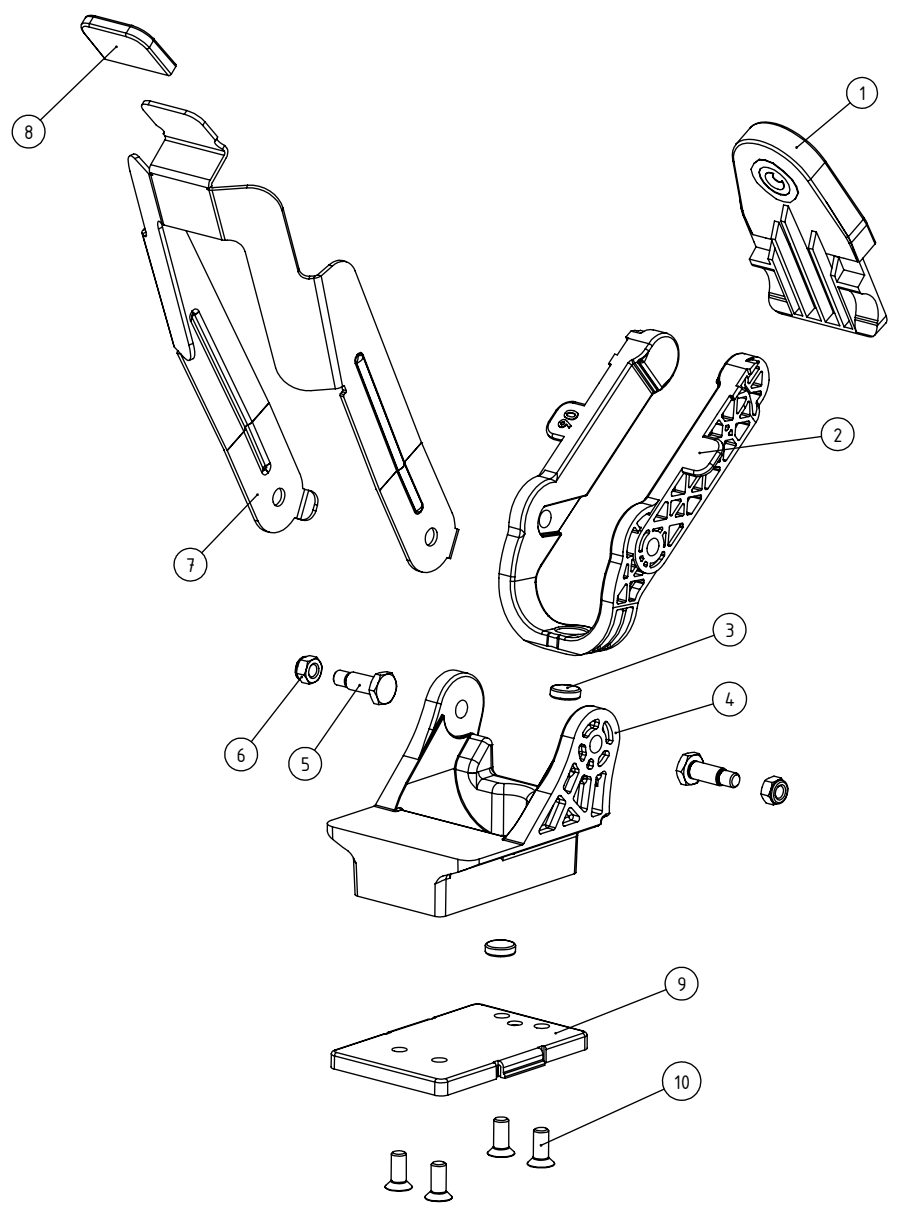

Item	P/N	Description	Qty.
	P.72.0552.0	ASSY PARKING UNIT COMPLETE I-MOP XL&XXL	
1	72.0467.357	PARKING STOPPER I-MOP XL&XXL	1
2	72.0470.357	PARKING SUPPORTING FORK IMOP XL&XXL SHORT	1
3	72.0475.0	MAGNET Ø10X3	2
4	72.0468.357	PARKING BASE I-MOP XL&XXL	1
5	72.0505.1	HEX BOLT WITH SHOULDER M5X12.5	2
6	04.0048.0	NUT M5 NYLON STAINLESS	2
7	72.0552.0	METAL FORK PARKING BRACKET	1
8	72.0553.8A	METAL FORK PARKING PLASTIC	1
9	72.0472.357	PARKING FIXING PLATE I-MOP XL&XXL	1
10	72.0014.1N	NYLOK SCREW COUNTER SUNK BOLT M5X12	4

<b>TOLERANCES AND DIMENSIONS</b> (UNLESS OTHERWISE SPECIFIED) 0.5-3mm ±0.1mm 3-6mm ±0.1mm 6-30mm ±0.2mm 30-120mm ±0.3mm 120-400mm ±0.5mm ANGLES ±1.0° HOLE Ø ±0.1mm	MATERIAL:		<b>SMT-FCT DONG GUAN</b> THE FRIENDLY FAMILY 东莞顿能塑胶模具有限公司 Dongguan Solid-CST Plastic Molding Co., Ltd 东莞市石碣镇新风西路99号 No.99 XinFeng West Road ShiJie Town DongGuan City China			
	COLOR:					
	TREATMENT:					
APPROVED	CHECKED	DISGNED	REV.	-	PART NAME	IMOPXLU.FCT.0A EXPLODED VIEW
		Connie	UNIT	mm	PART NO	IMOPXLU.FCT.0A
		04/Jan/2022	SCALE	1:1	PROJECT	